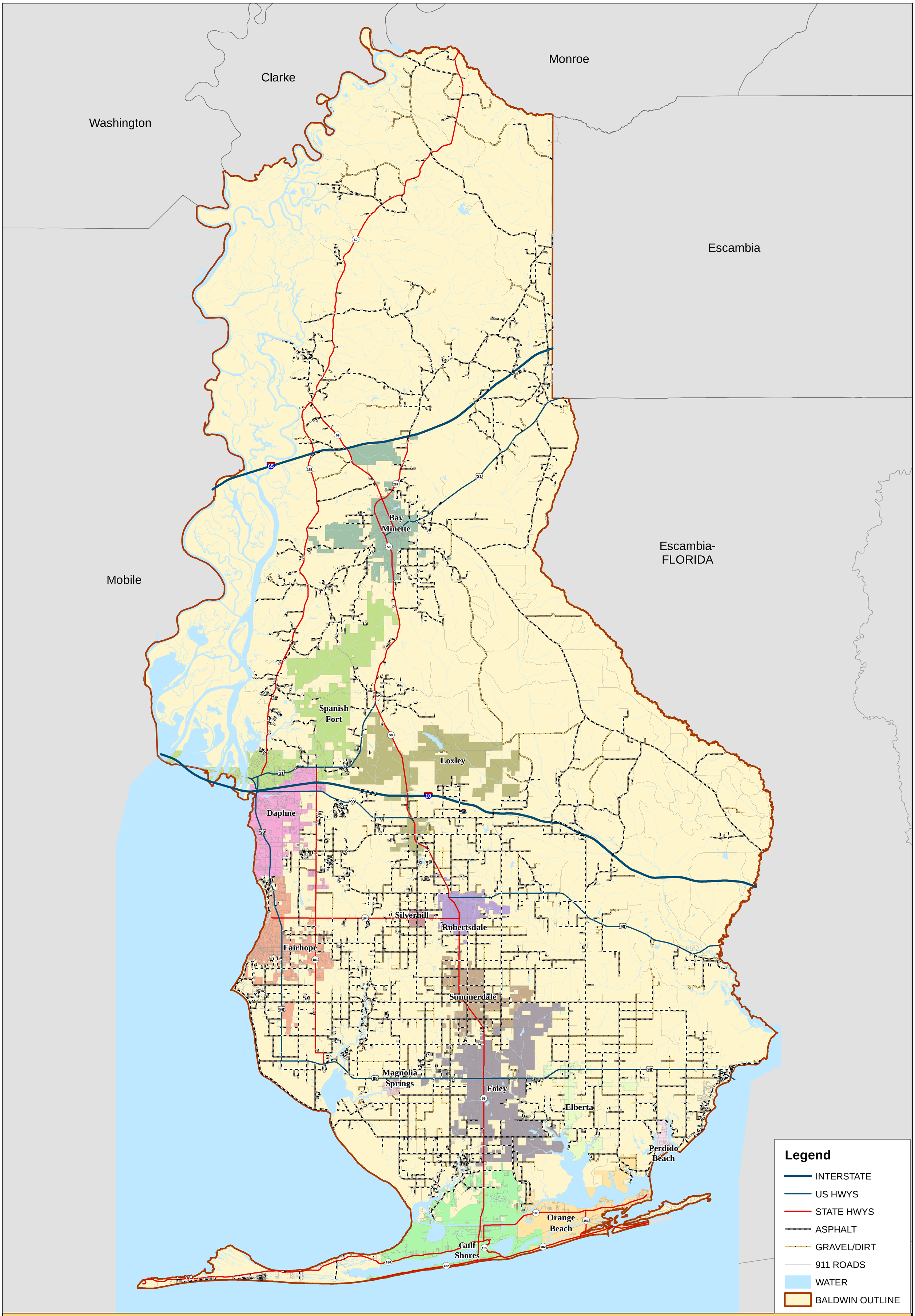

Baldwin County Highway Department
County Maintained Roads