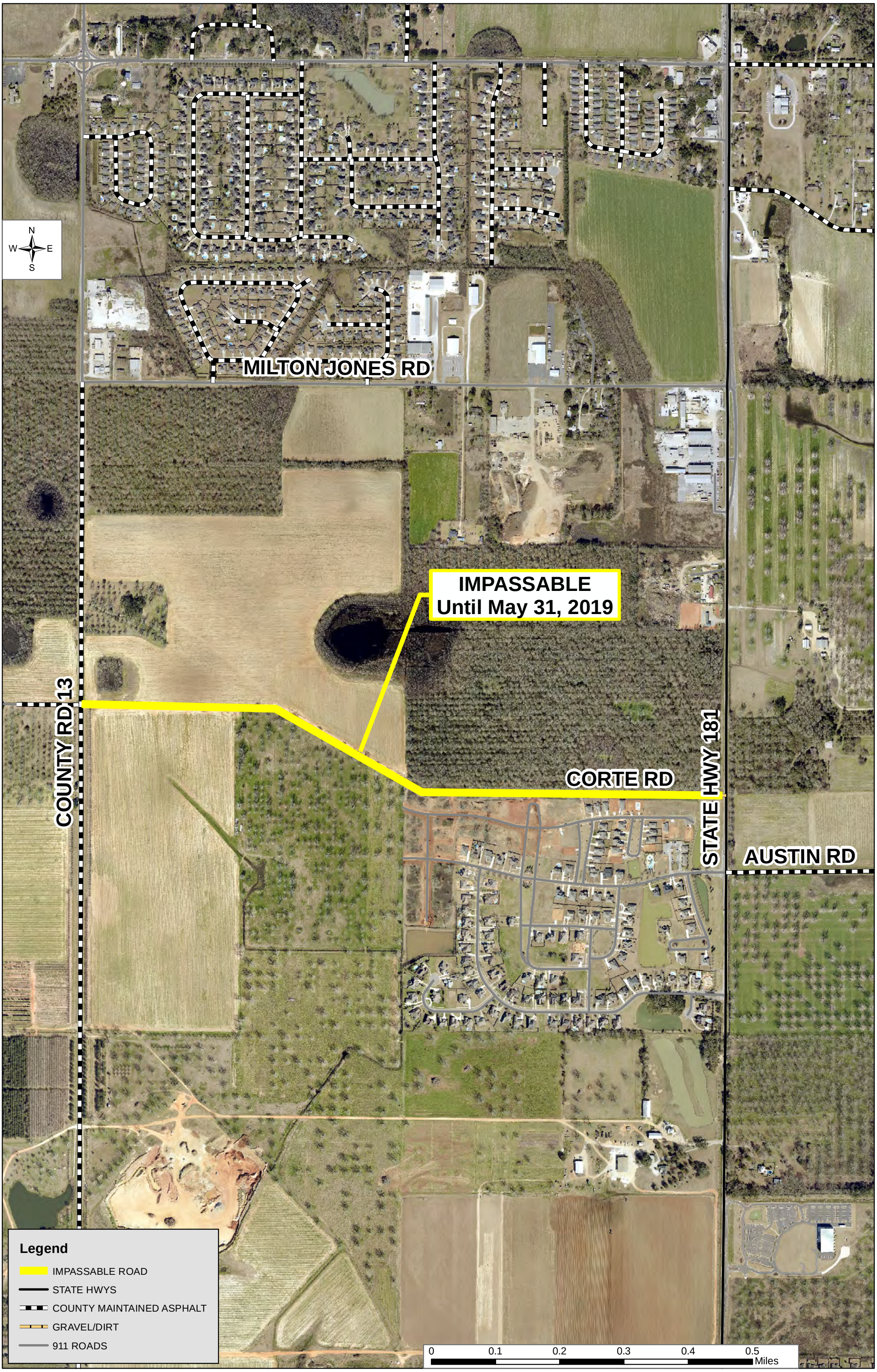
N
W
E
S
MILTON JONES RD
IMPASSABLE
Until May 31, 2019
COUNTY RD 13
CORTE RD
STATE HWY 181
AUSTIN RD
Legend
IMPASSABLE ROAD
STATE HWYS
COUNTY MAINTAINED ASPHALT
GRAVEL/DIRT
911 ROADS
0
0.1
0.2
0.3
0.4
0.5
Miles