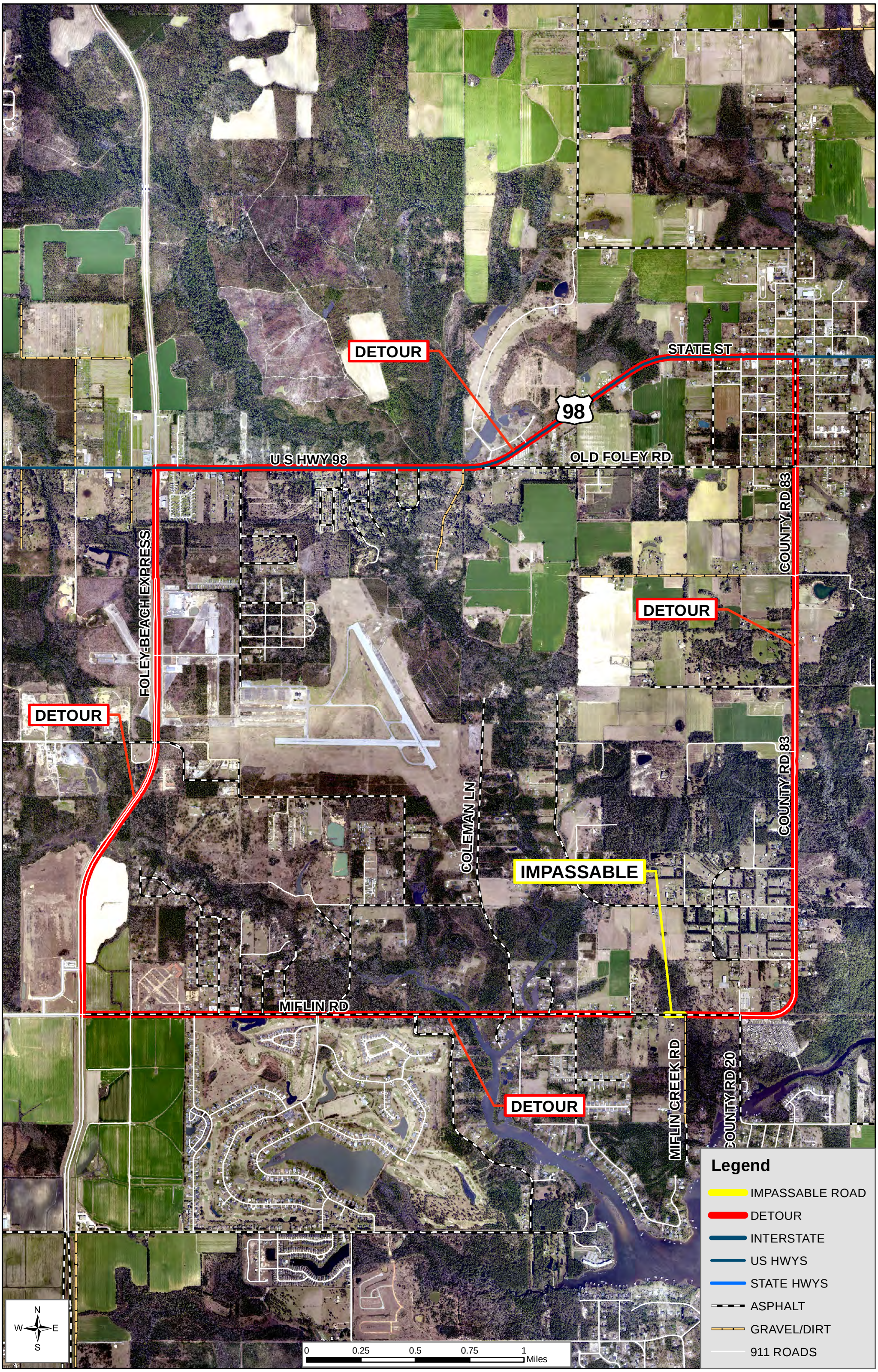
DETOUR
STATE ST
98
U S HWY 98
OLD FOLEY RD
COUNTY RD 83
FOLEY-BEACH EXPRESS
DETOUR
DETOUR
COLEMAN LN
COUNTY RD 83
IMPASSABLE
MIFLIN RD
DETOUR
MIFLIN CREEK RD
COUNTY RD 20
Legend
IMPASSABLE ROAD
DETOUR
INTERSTATE
US HWYS
STATE HWYS
ASPHALT
GRAVEL/DIRT
911 ROADS
N
W
E
S
0
0.25
0.5
0.75
1
Miles