FOR IMMEDIATE RELEASE

IMPASSABLE TRAVEL ADVISORY

BALDWIN COUNTY, AL, November 9, 2021 - County Road 32 at the Fish River Bridge will be impassable to through traffic from 8:30 a.m. until 12:00 p.m. on Monday, November 15, 2021, for bridge inspection.

Motorists are encouraged to use the suggested detour route provided in the map below.

Please note that weather delays may affect projected impasse dates.

MEDIA CONTACT:
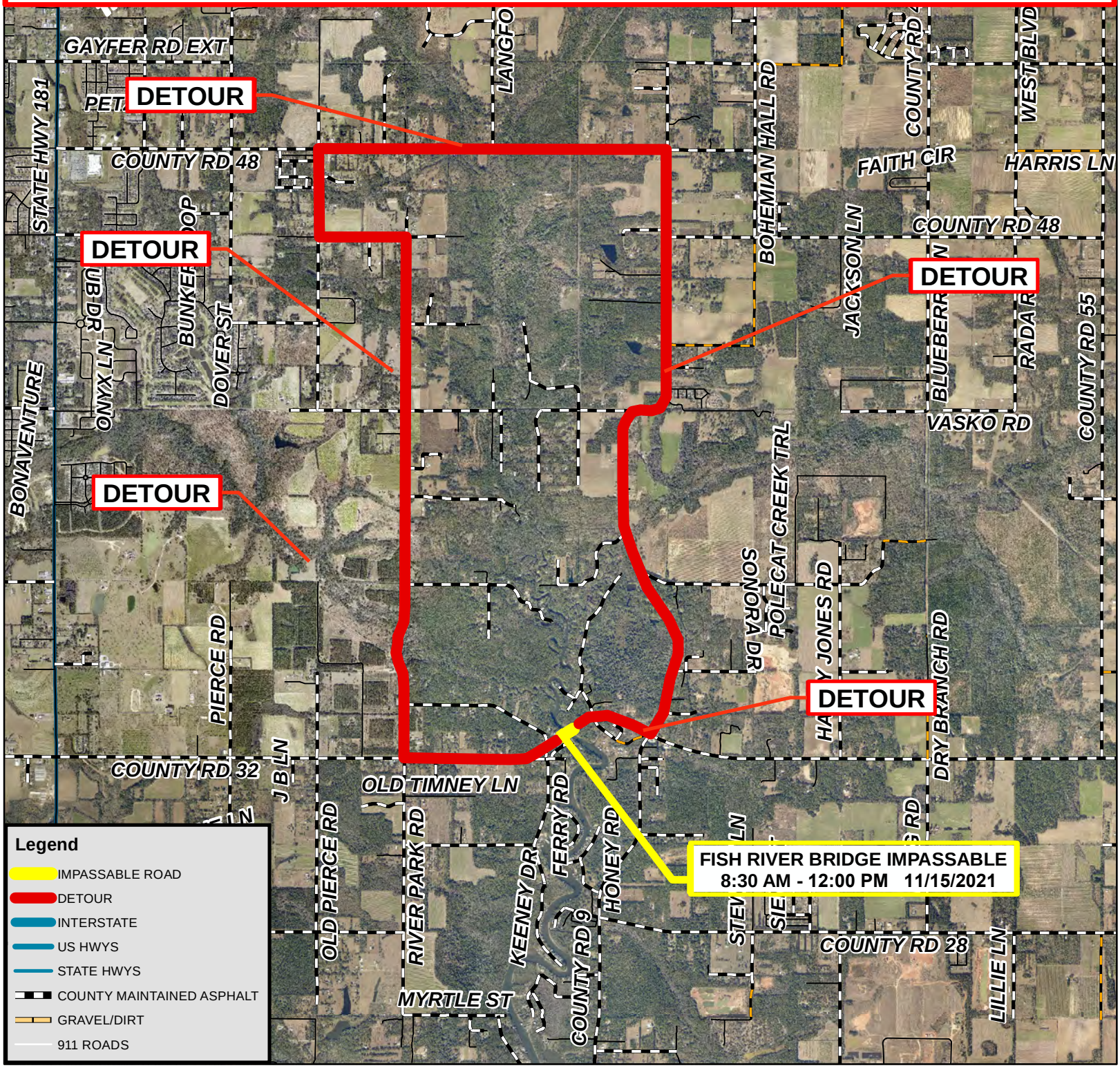
Donna Hughes Baldwin County Highway Department (251 970-4053 Email: dhughes@baldwincountyal.gov