FOR IMMEDIATE RELEASE

IMPASSABLE TRAVEL ADVISORY

BALDWIN COUNTY, AL, November 18, 2021 - County Road 71 between County Road 36 and W Shriver Avenue will be impassable to through traffic from 8:00 a.m. on Monday, November 29, 2021, until 5:00 p.m. on Tuesday, November 30, 2021, for drainage improvements.

Motorists are encouraged to use the suggested detour route provided in the map below.

Please note that weather delays may affect projected impasse dates.

MEDIA CONTACT:
Donna Hughes Baldwin County Highway Department (251) 970-4053 Email: dhughes@baldwincountyal.gov

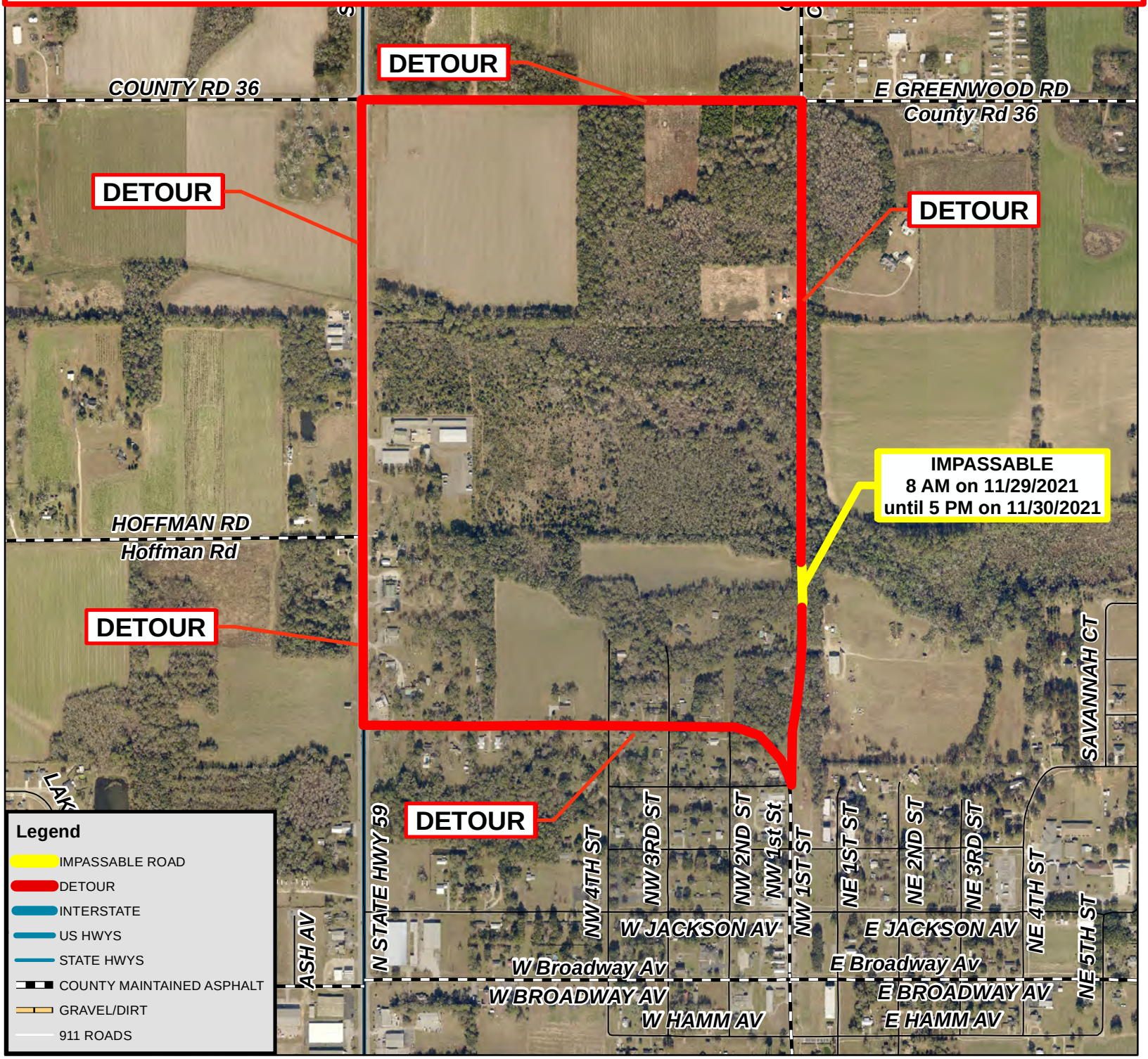

N
W E
S

0 0.08 0.16 0.24 0.32 Miles