FOR IMMEDIATE RELEASE

IMPASSABLE TRAVEL ADVISORY

BALDWIN COUNTY, AL, March 11, 2022 - A portion of County Road 54 between Pearson Road and Grissom Drive will be impassable to through traffic from 8:00 a.m. until 5:00 p.m. on Monday, March 14, 2022, for drainage improvements.

Motorists are encouraged to use the suggested detour provided in the map below.

Please note that weather delays may affect projected impasse date.
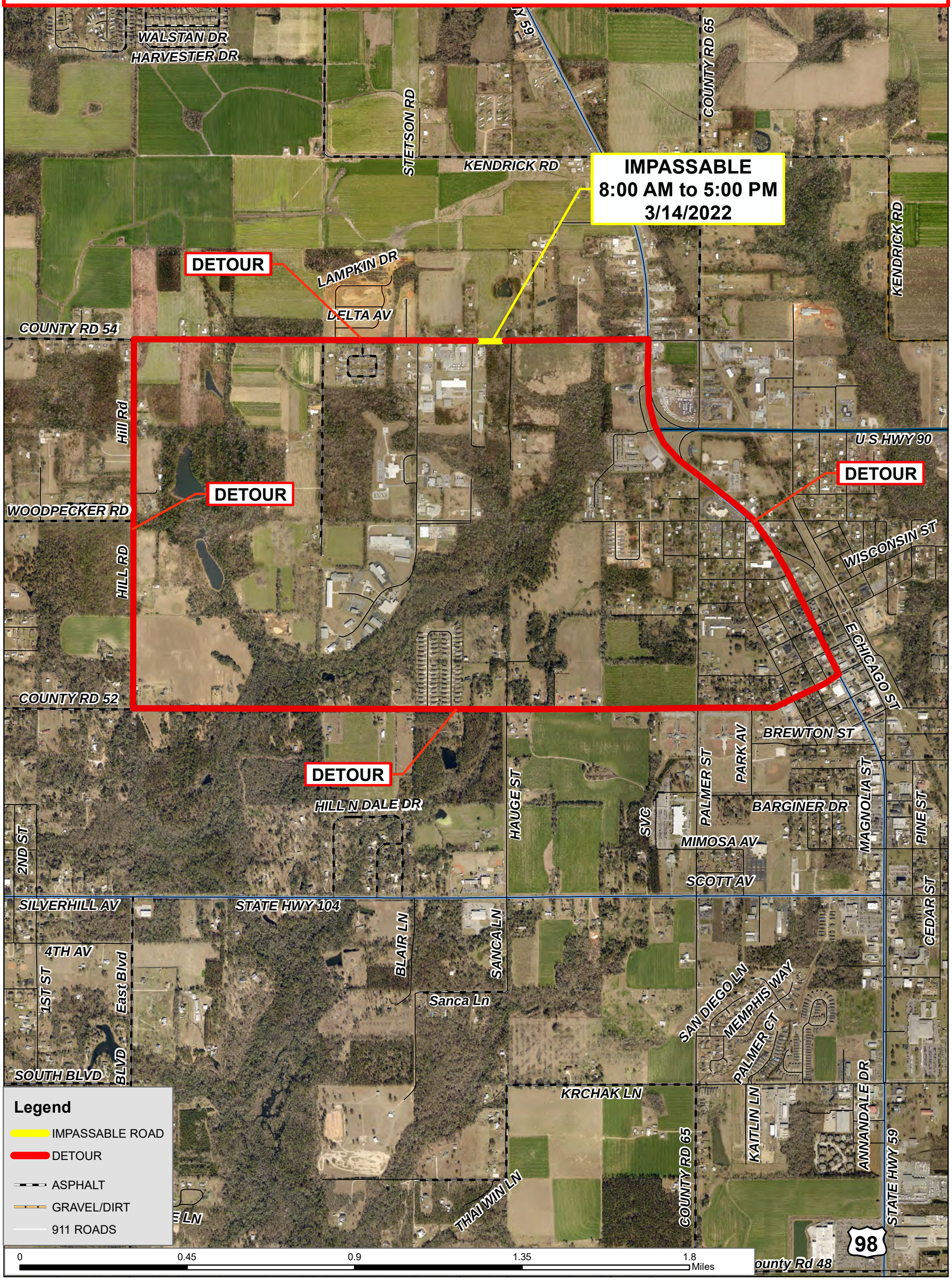
MEDIA CONTACT:
Donna Hughes Baldwin County Highway Department (251) 970-4053 Email: dhughes@baldwincountyal.gov