FOR IMMEDIATE RELEASE

REVISED IMPASSABLE TRAVEL ADVISORY

BALDWIN COUNTY, AL, March 14, 2022 - A portion of County Road 36, west of Dry Run, will be impassable to through traffic from 8:00 a.m. until 5:00 p.m. on Wednesday, March 16, 2022, for drainage improvements.

Motorists are encouraged to use the suggested detour provided in the map below.

Please note that weather delays may affect projected impasse date.
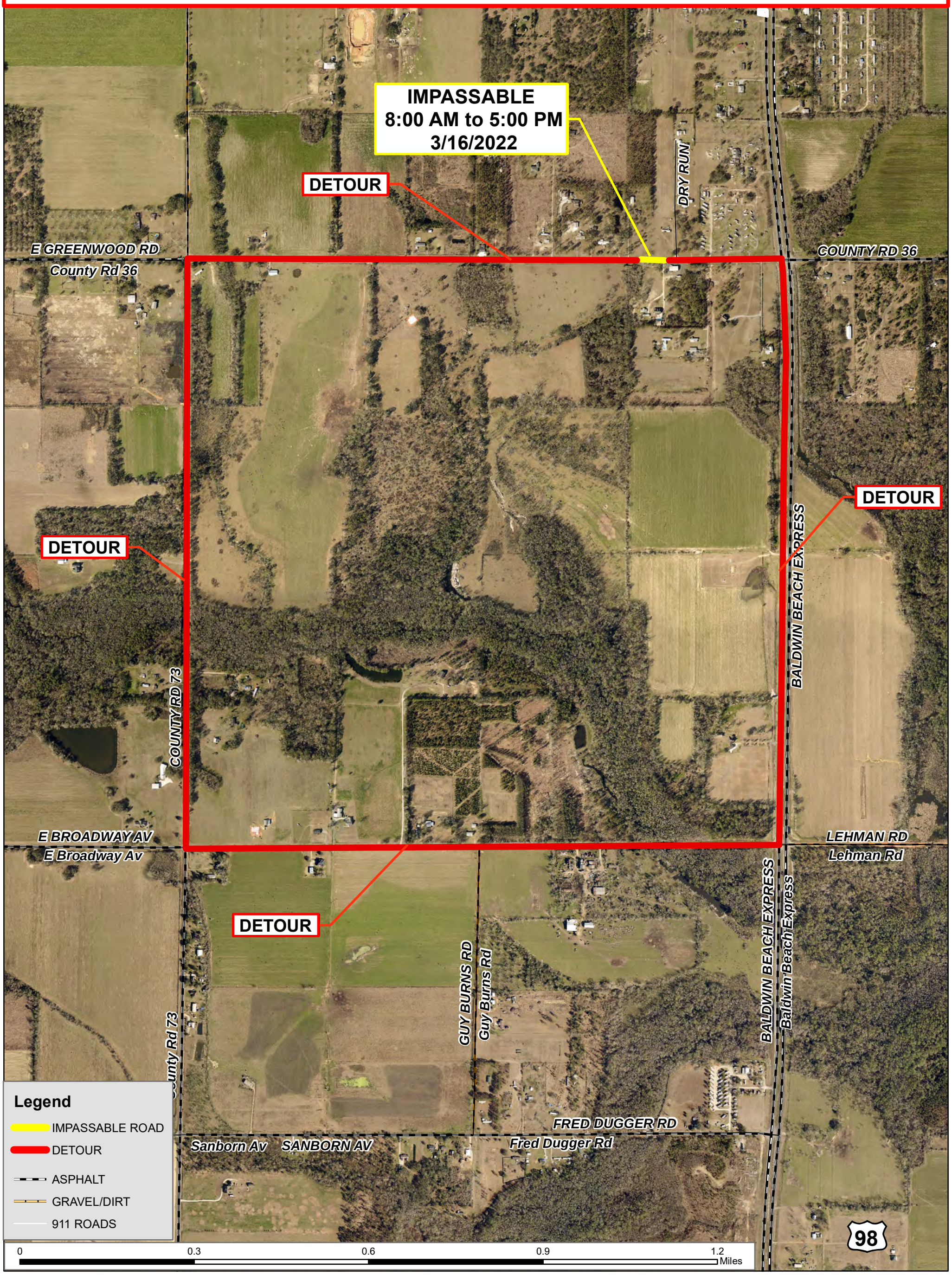
MEDIA CONTACT:
Donna Hughes Baldwin County Highway Department (251) 970-4053 Email: dhughes@baldwincountyal.gov