FOR IMMEDIATE RELEASE

IMPASSABLE TRAVEL ADVISORY REVISED

BALDWIN COUNTY, AL, April 17, 2024 - A portion of County Road 68, between County Road 55 and Frito Lay Road, will continue to be impassable to through traffic until 5:00 PM on Thursday, April 18, 2024, for drainage improvements.

Motorist are encouraged to use the suggested detour route provided in the map below.

Please note that weather delays may affect projected impasse dates.

County Road 68 will be passable during the evening and early morning hours.
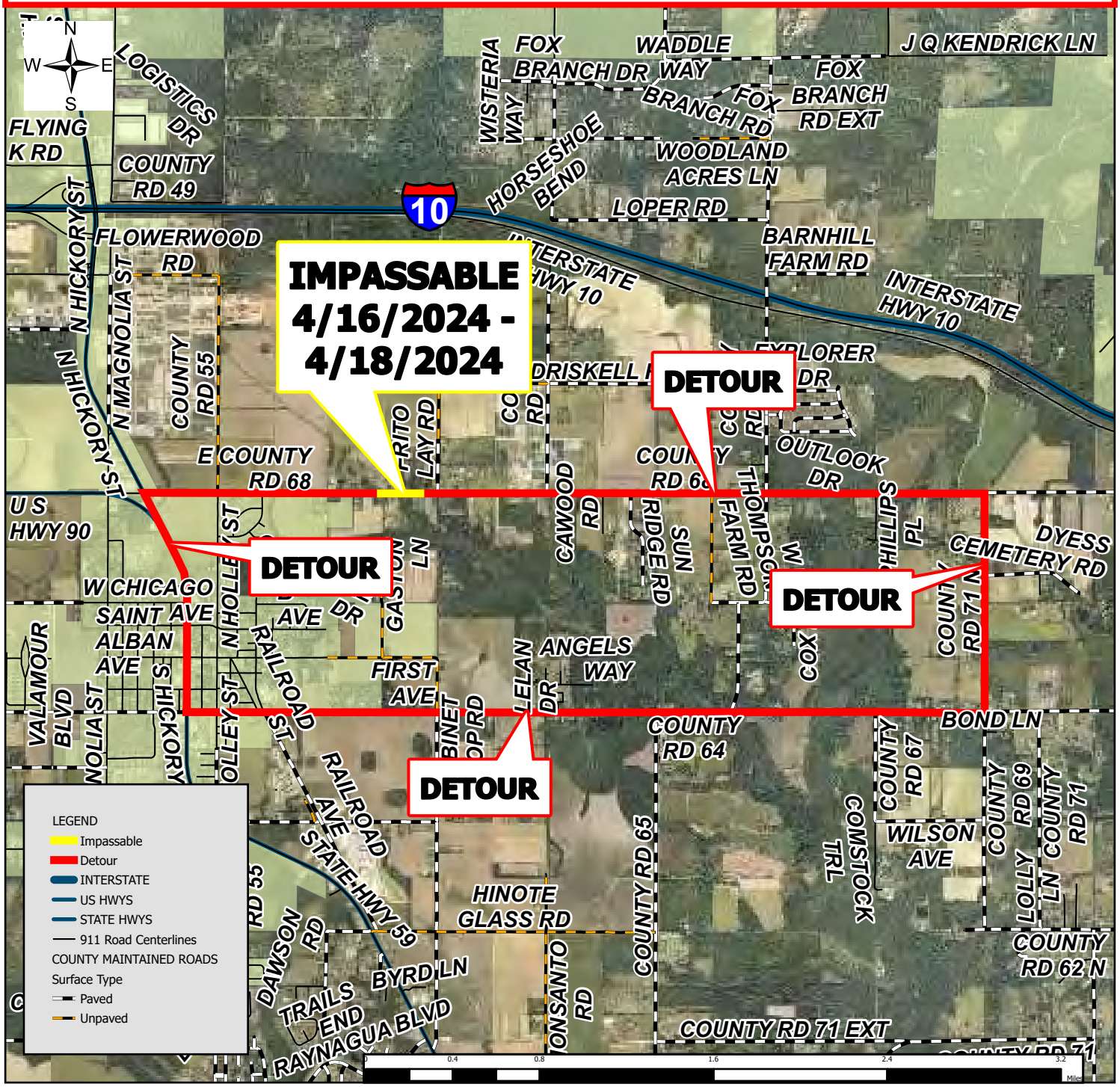
MEDIA CONTACT:
Donna Hughes Baldwin County Highway Department (251) 970-4053 Email: dhughes@baldwincountyal.gov