**FOR IMMEDIATE RELEASE**

**IMPASSABLE TRAVEL ADVISORY**

**BALDWIN COUNTY, AL, July 12, 2024** - The south bound lane of Greeno Road, from the intersection of U.S. Highway 98 south 1/2 mile, will be impassable to through traffic beginning at 8:00 AM on Monday, July 15, 2024, until 5:00 PM on Tuesday, January 28, 2025, for drainage improvements. North bound lane will remain open to through traffic.

Please note that weather delays may affect projected impasse dates.

Motorist are encouraged to use the suggested detour route provided in the map below.
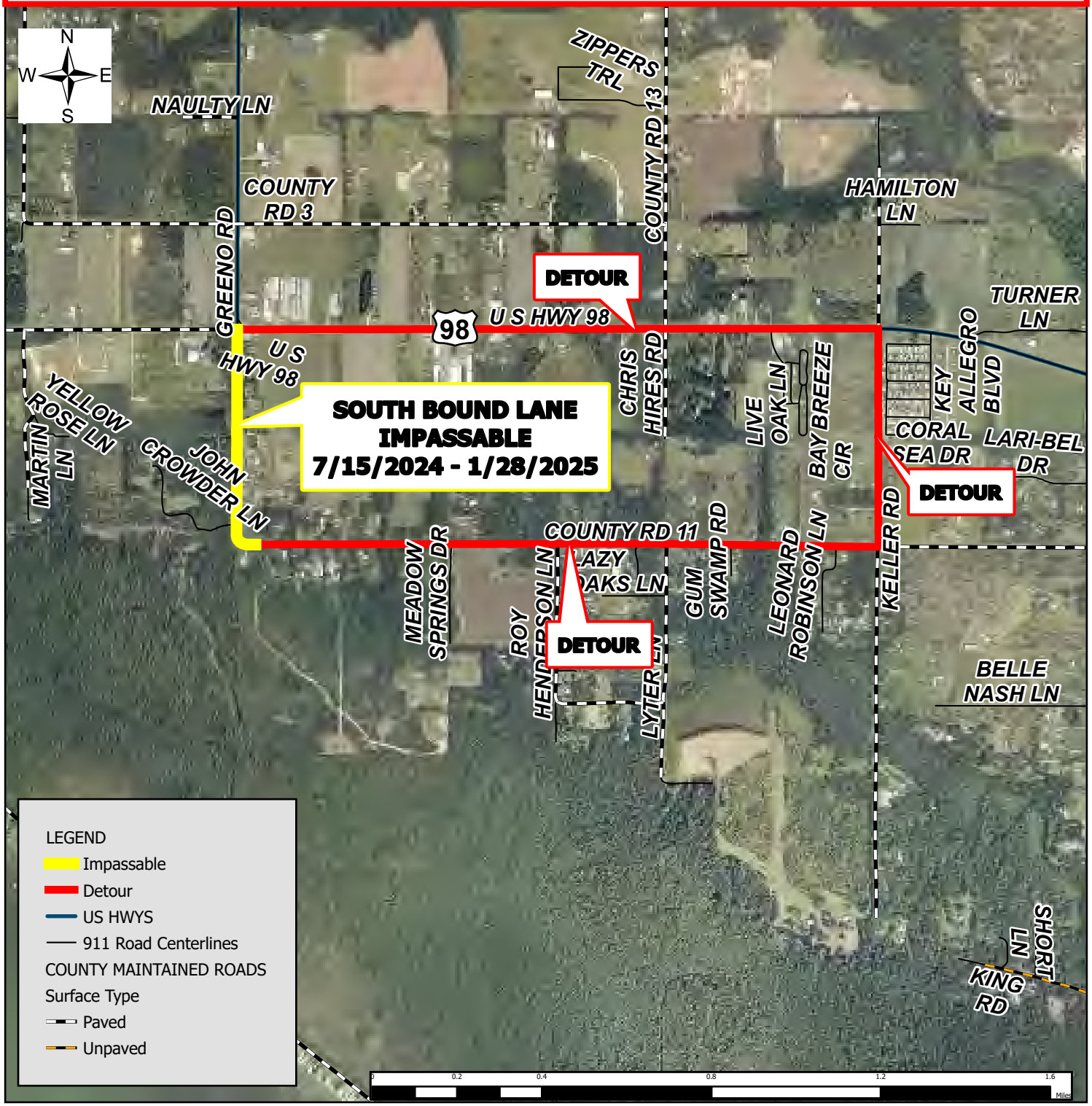
**MEDIA CONTACT:**
Donna Hughes Baldwin County Highway Department (251) 970-4053 Email: dhughes@baldwincountyal.gov