FOR IMMEDIATE RELEASE

IMPASSABLE TRAVEL ADVISORY

BALDWIN COUNTY, AL, January 6, 2025 - Portions of Phillipsville Road Ext between County Road 112 and Ralph Odom Road, will be impassable to through traffic beginning at 8:00 AM until 5:00 PM on Monday, January 13, 2025, for cross drain replacement.

Please note weather delays may affect projected impasse dates.

Motorists are encouraged to use the detour route provided in the map below.

Phillipsville Road Ext will be passable during the evening and early morning hours.
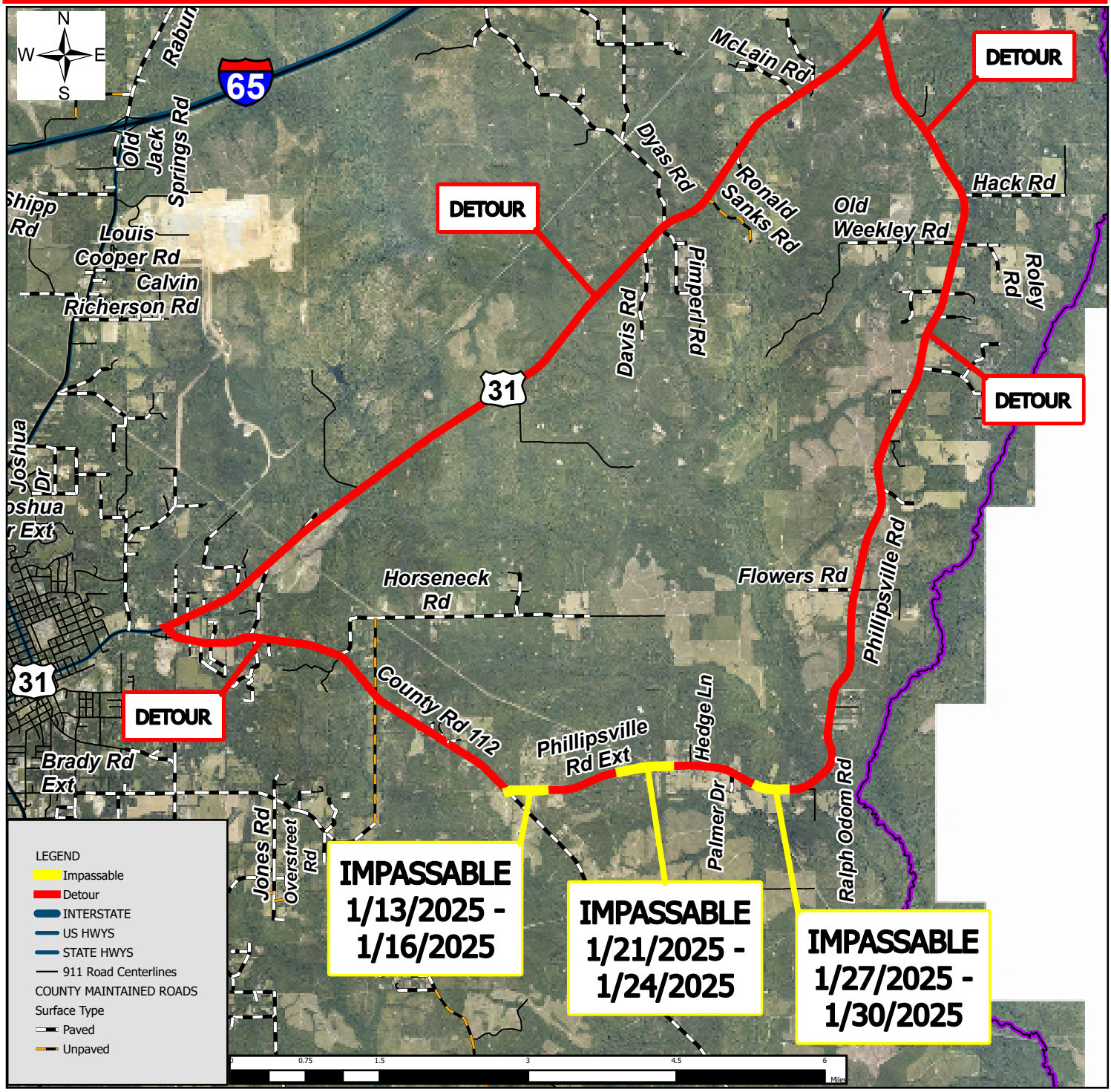
MEDIA CONTACT:
Donna Hughes Baldwin County Highway Department (251) 970-4053 Email: dhughes@baldwincountyal.gov