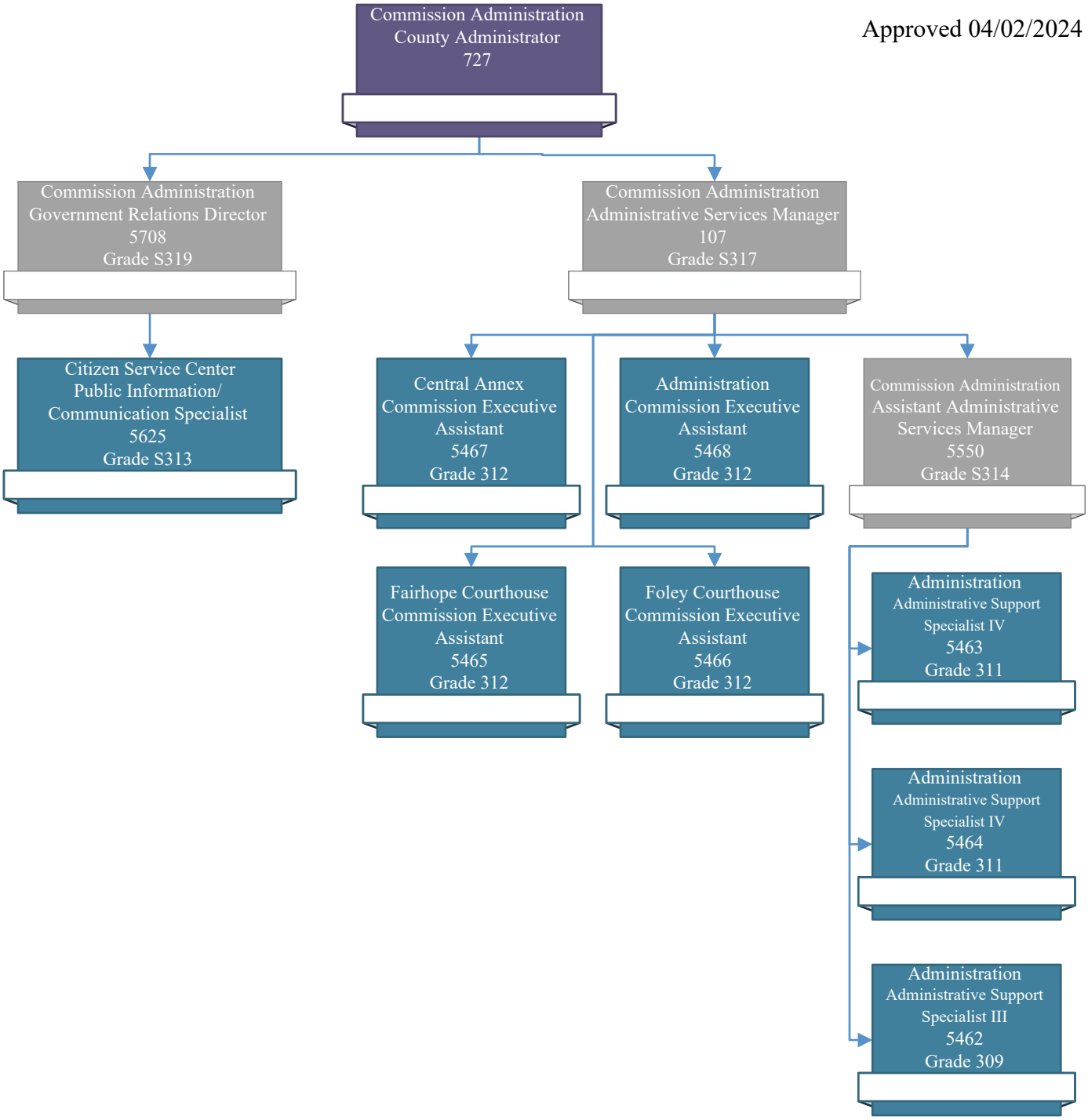Approved 04/02/2024