Approved 09/17/2024

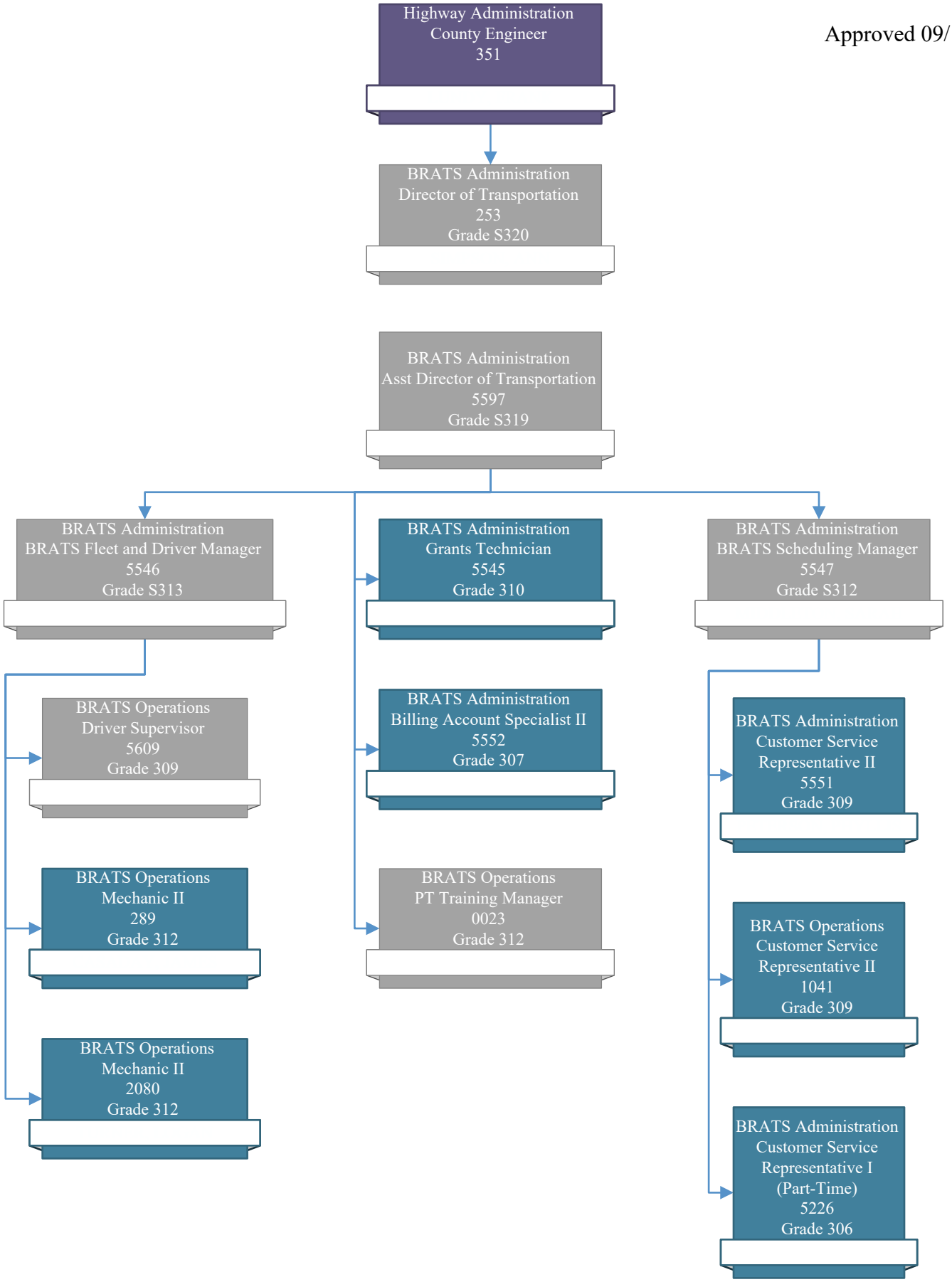
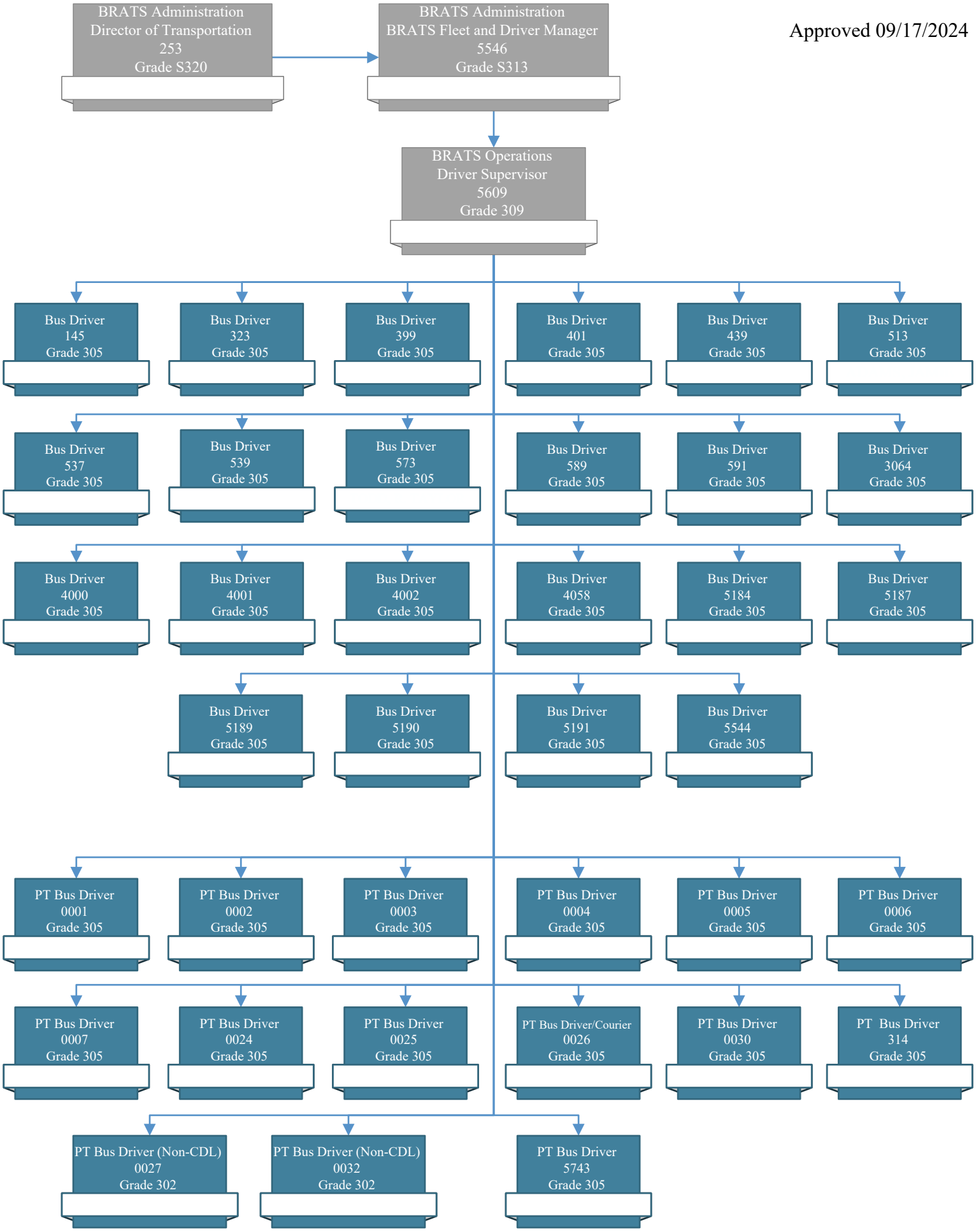
Approved 09/17/2024