Approved 09/28/2023

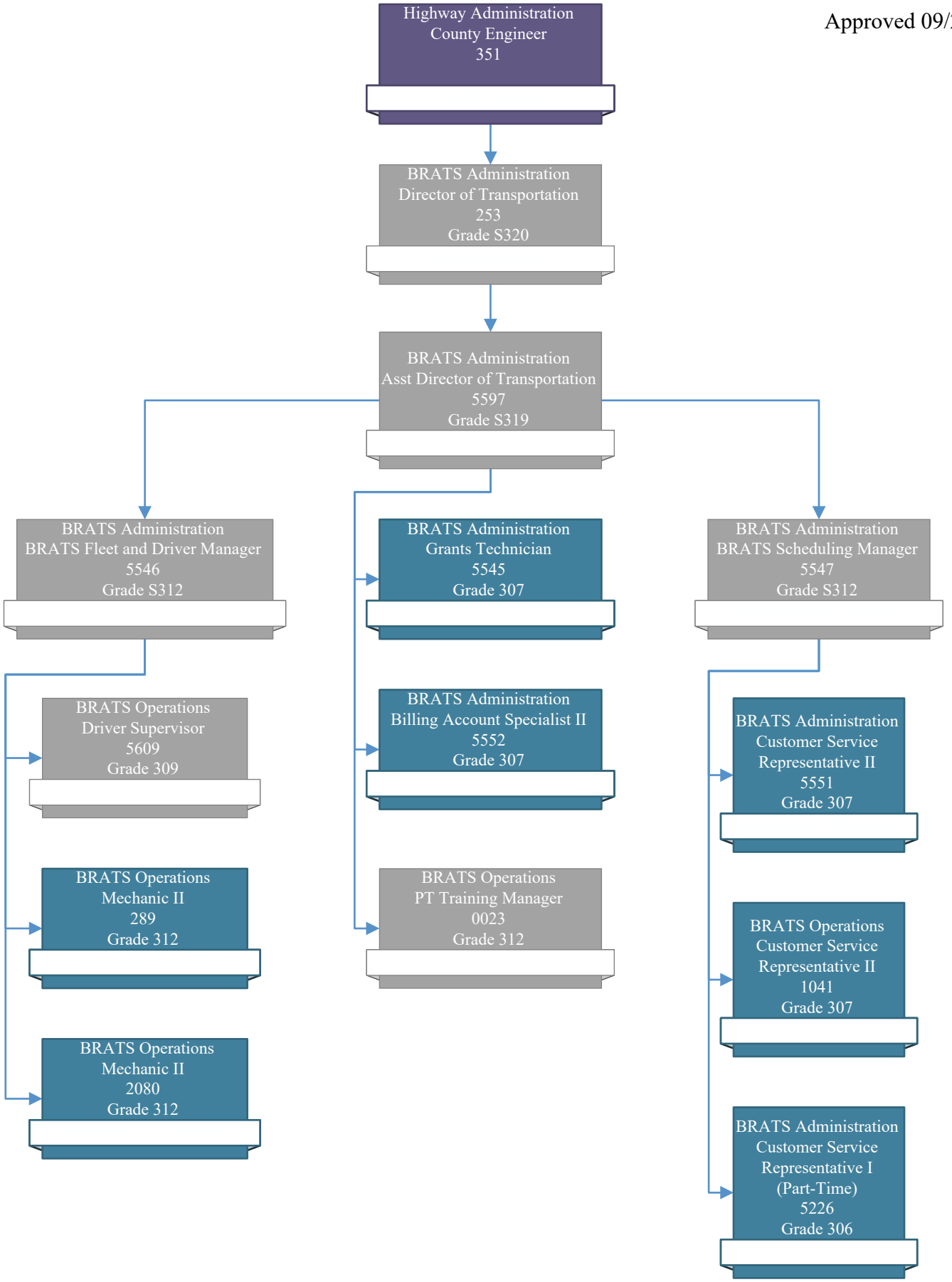
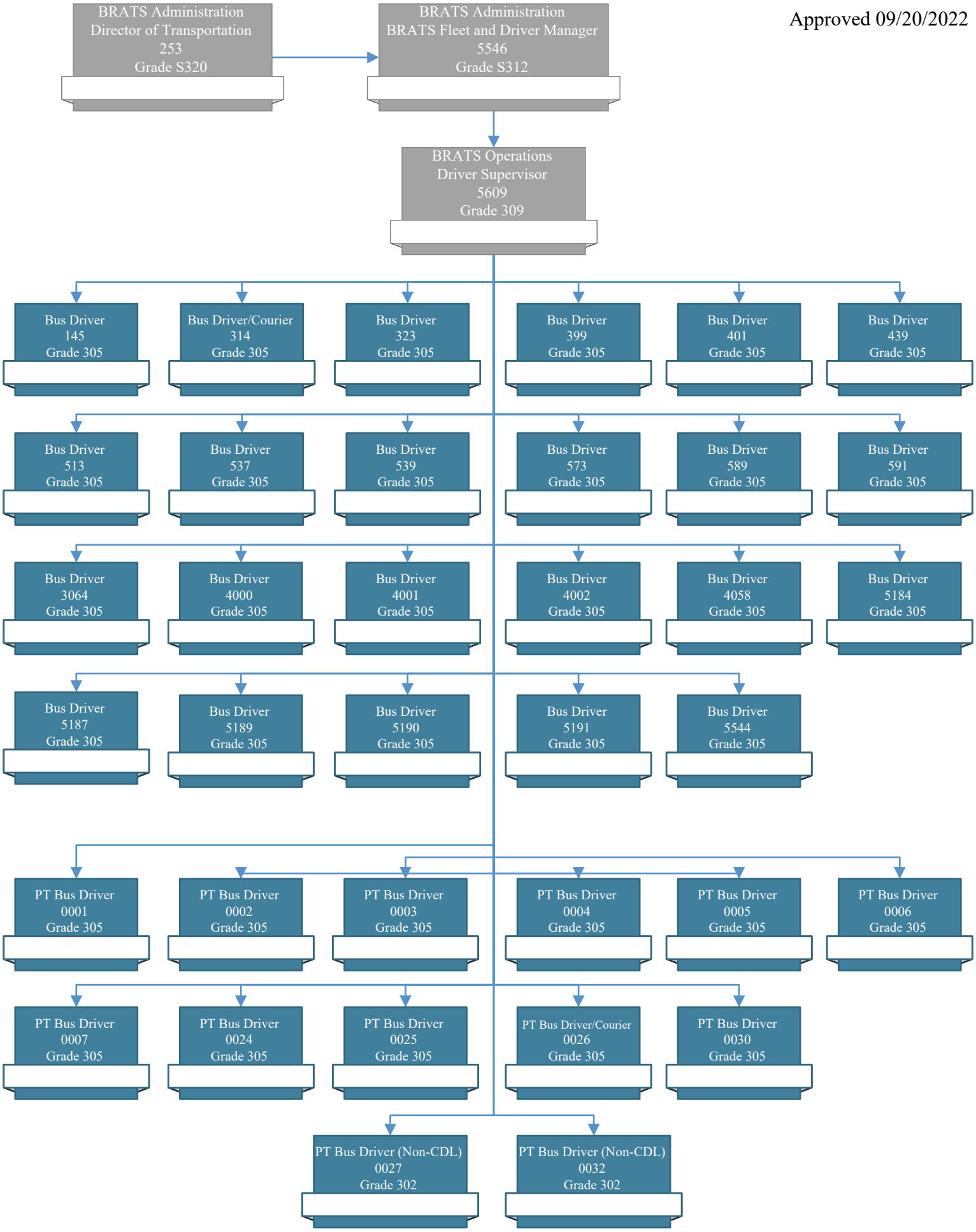
Approved 09/20/2022