Approved 09/16/2025

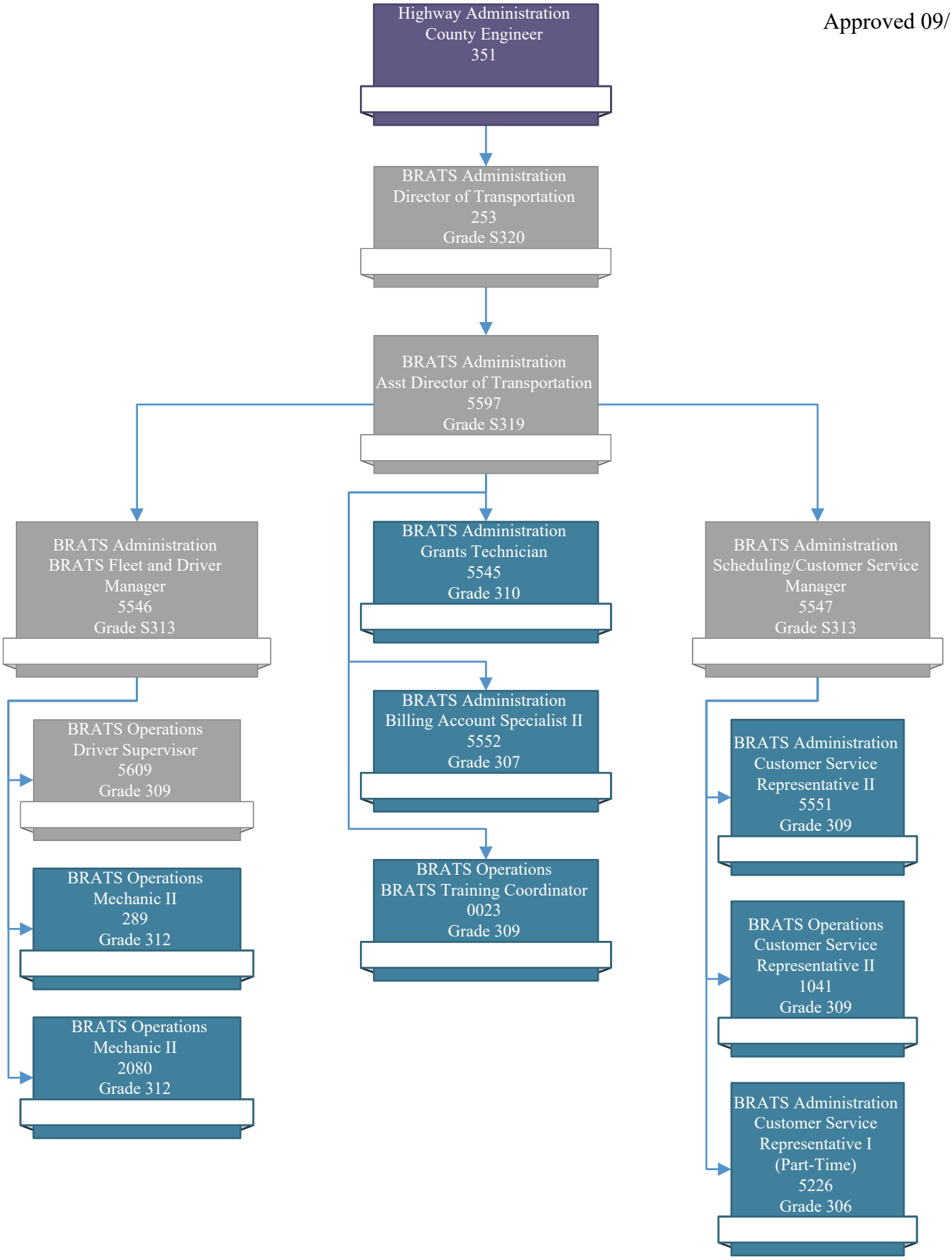
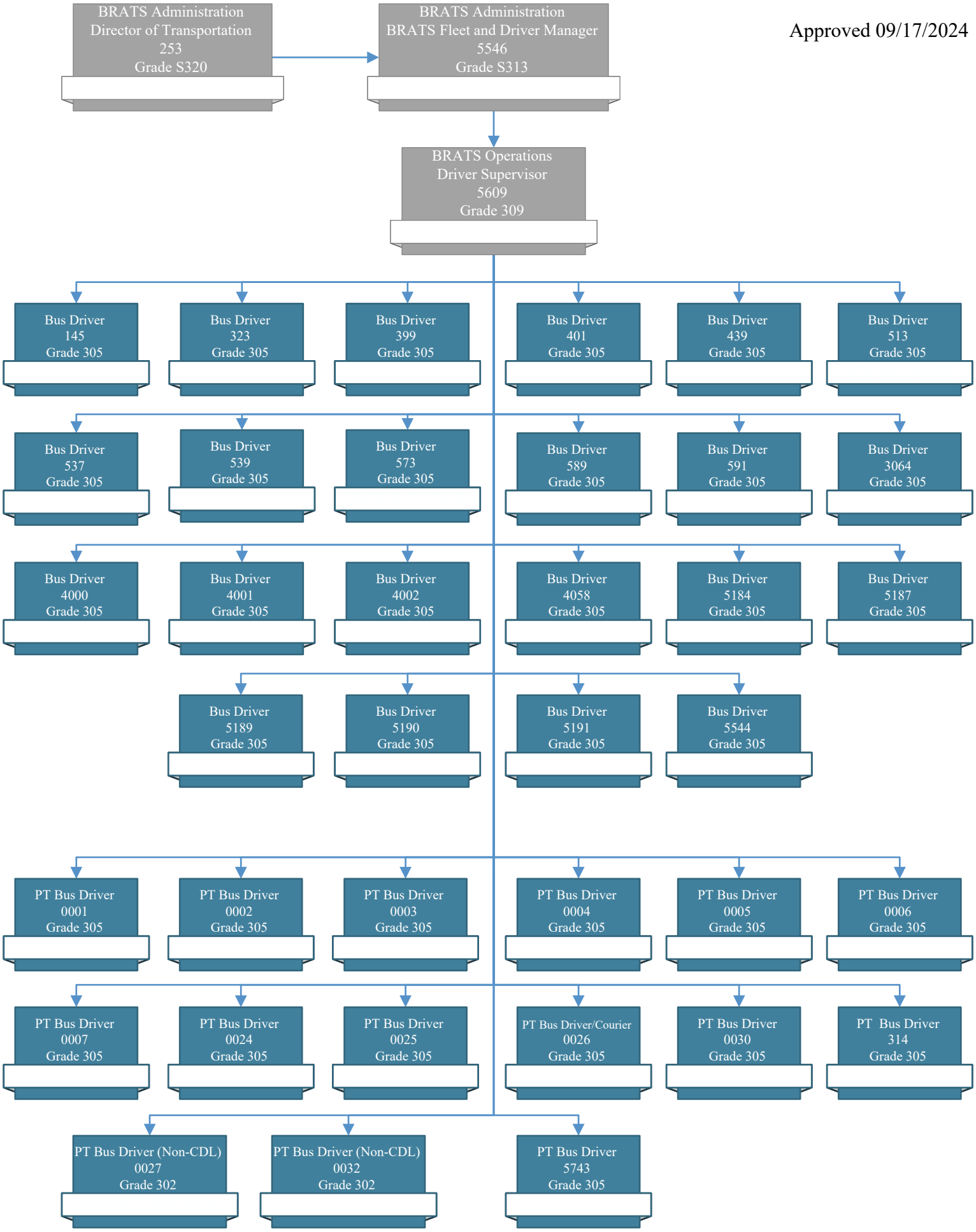
Approved 09/17/2024