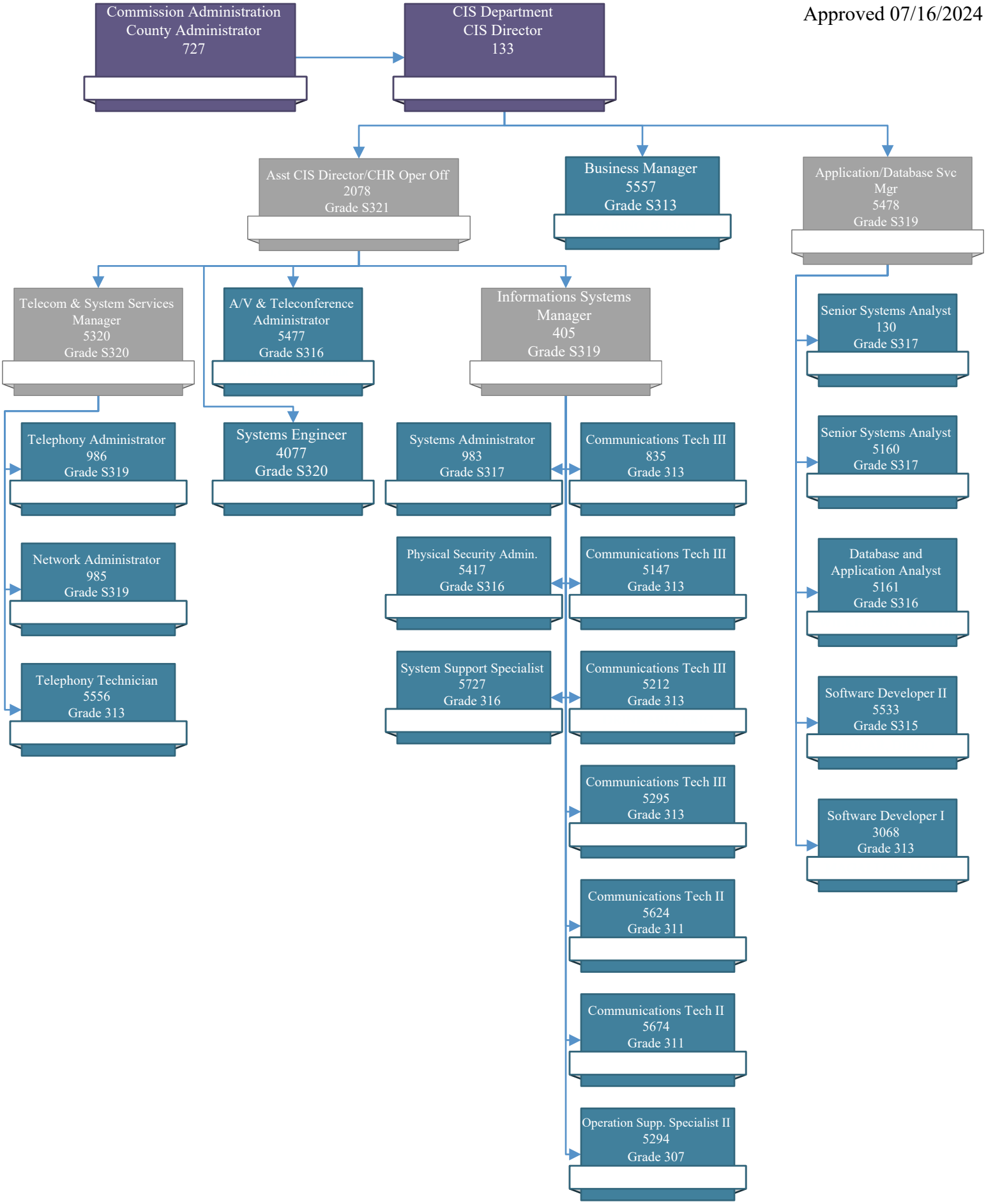Approved 07/16/2024