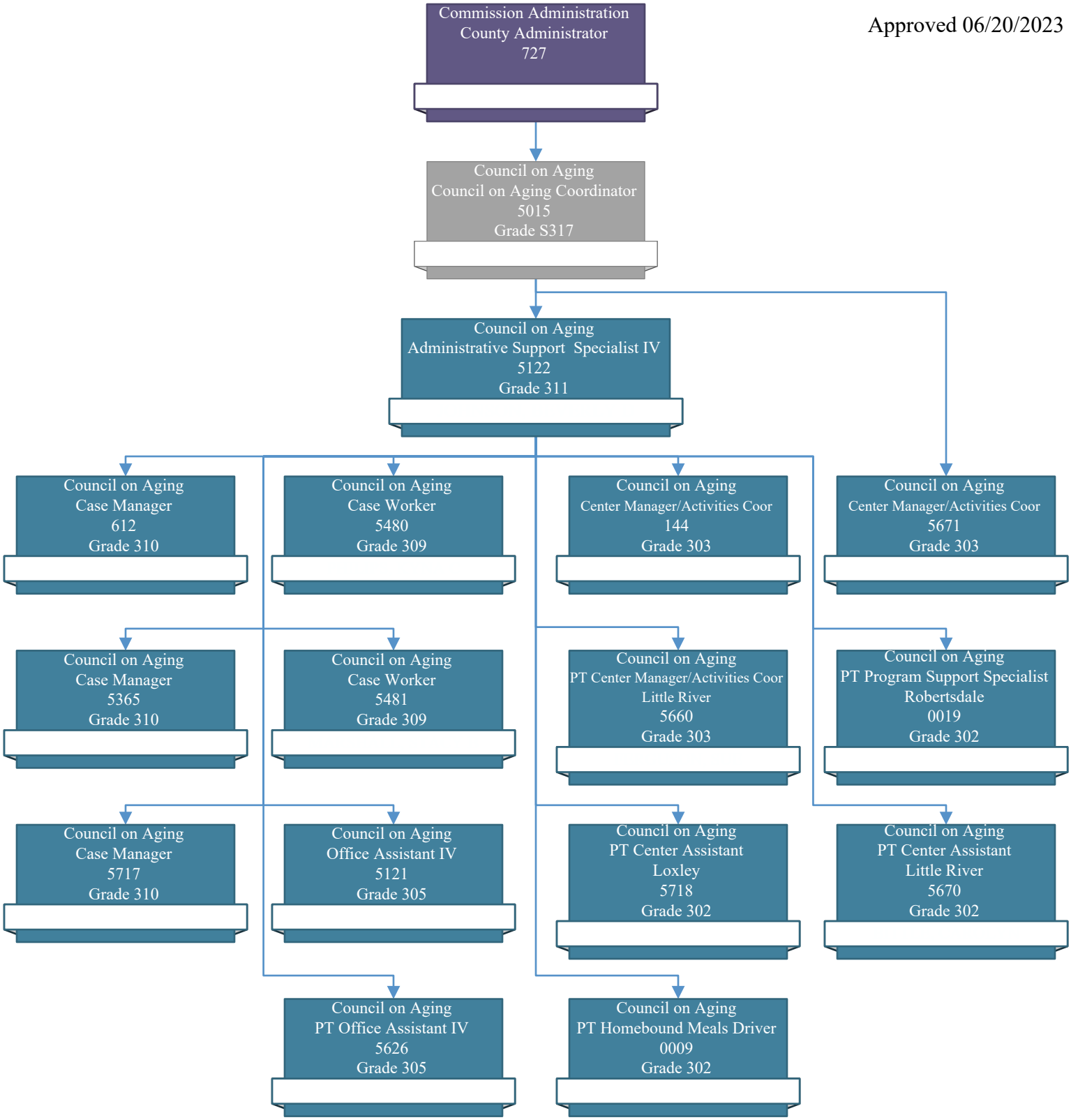Approved 06/20/2023