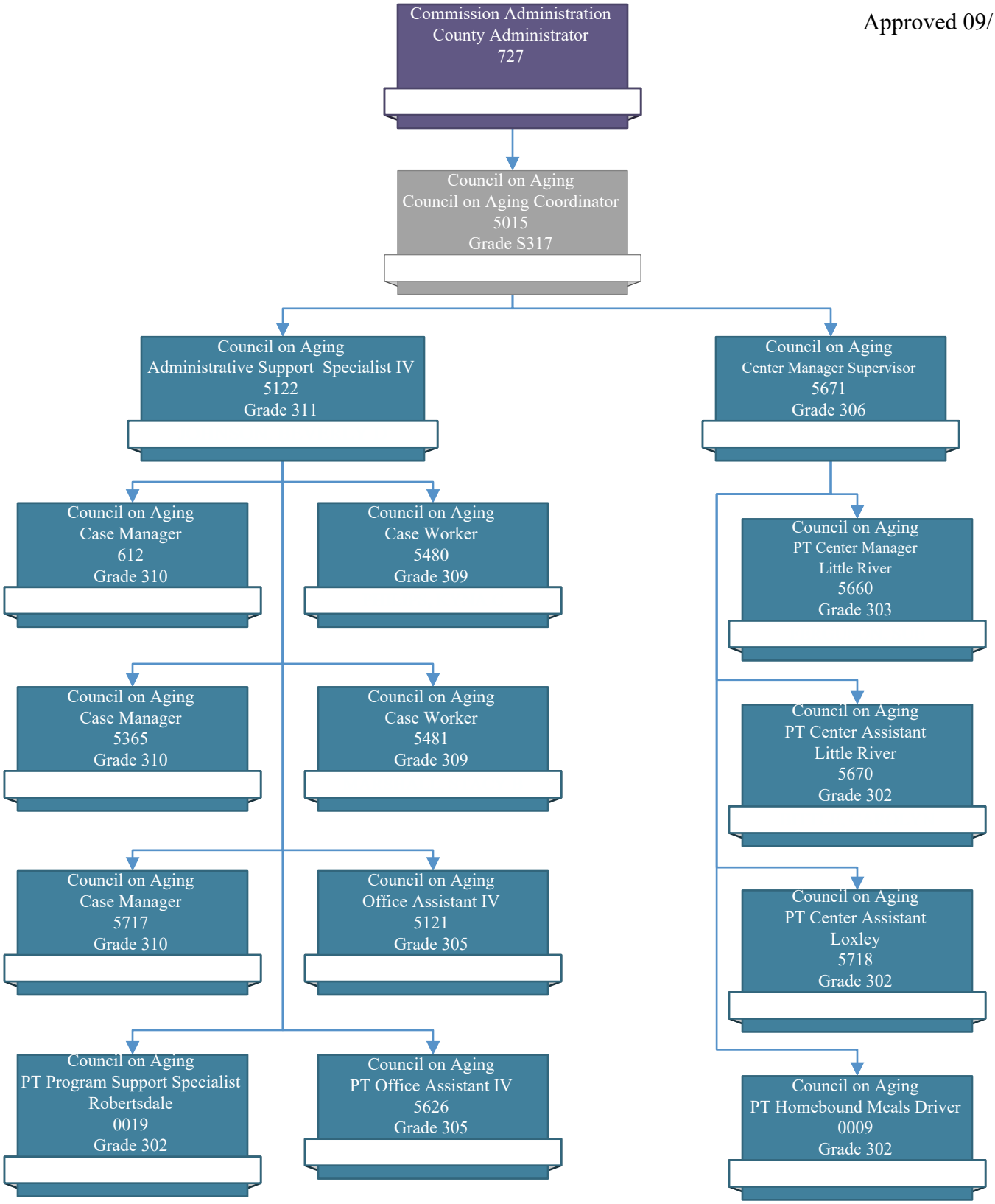Approved 09/17/2024