Approved 08/06/2024

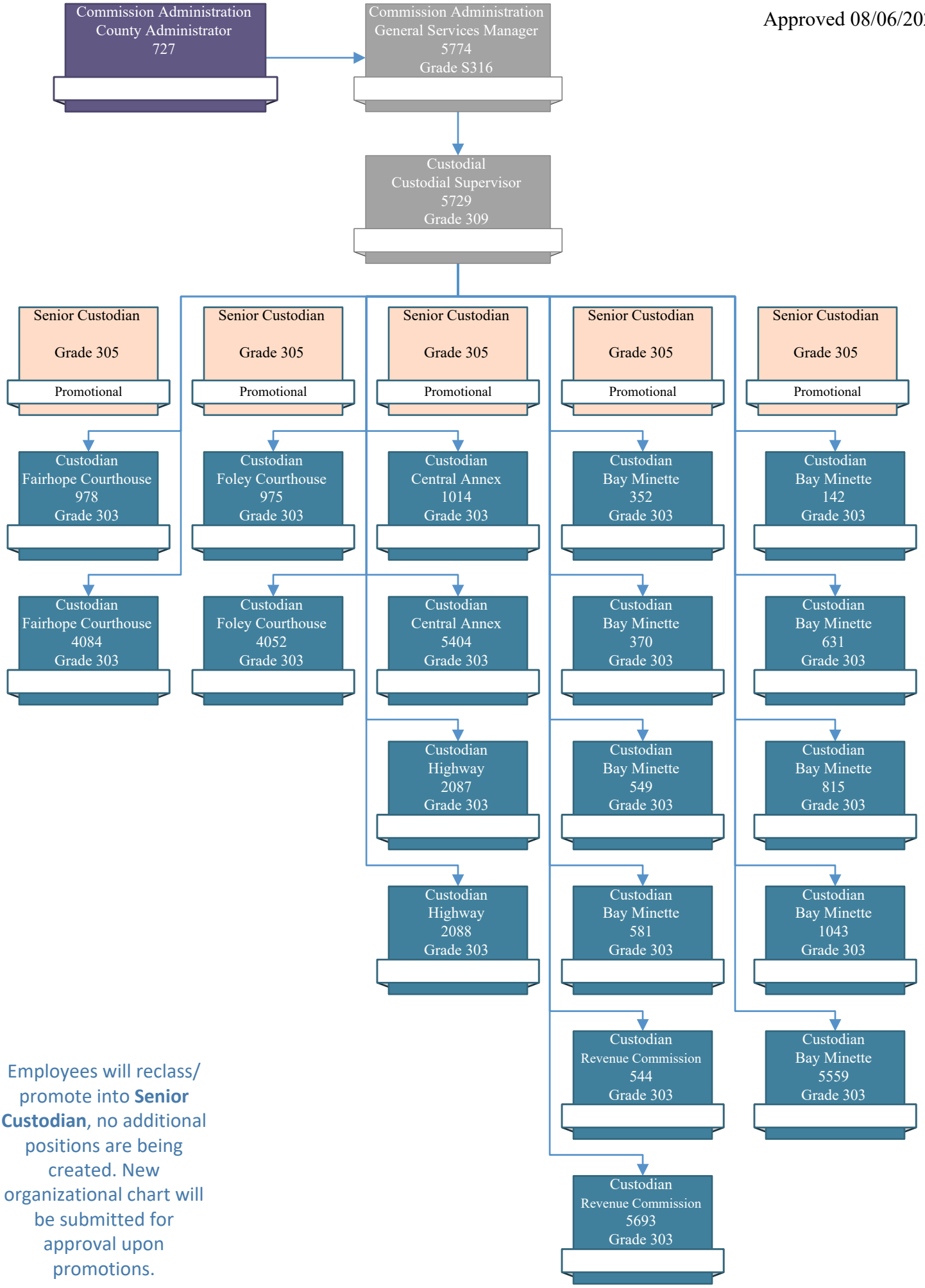

Employees will reclass/ promote into **Senior Custodian**, no additional positions are being created. New organizational chart will be submitted for approval upon promotions.