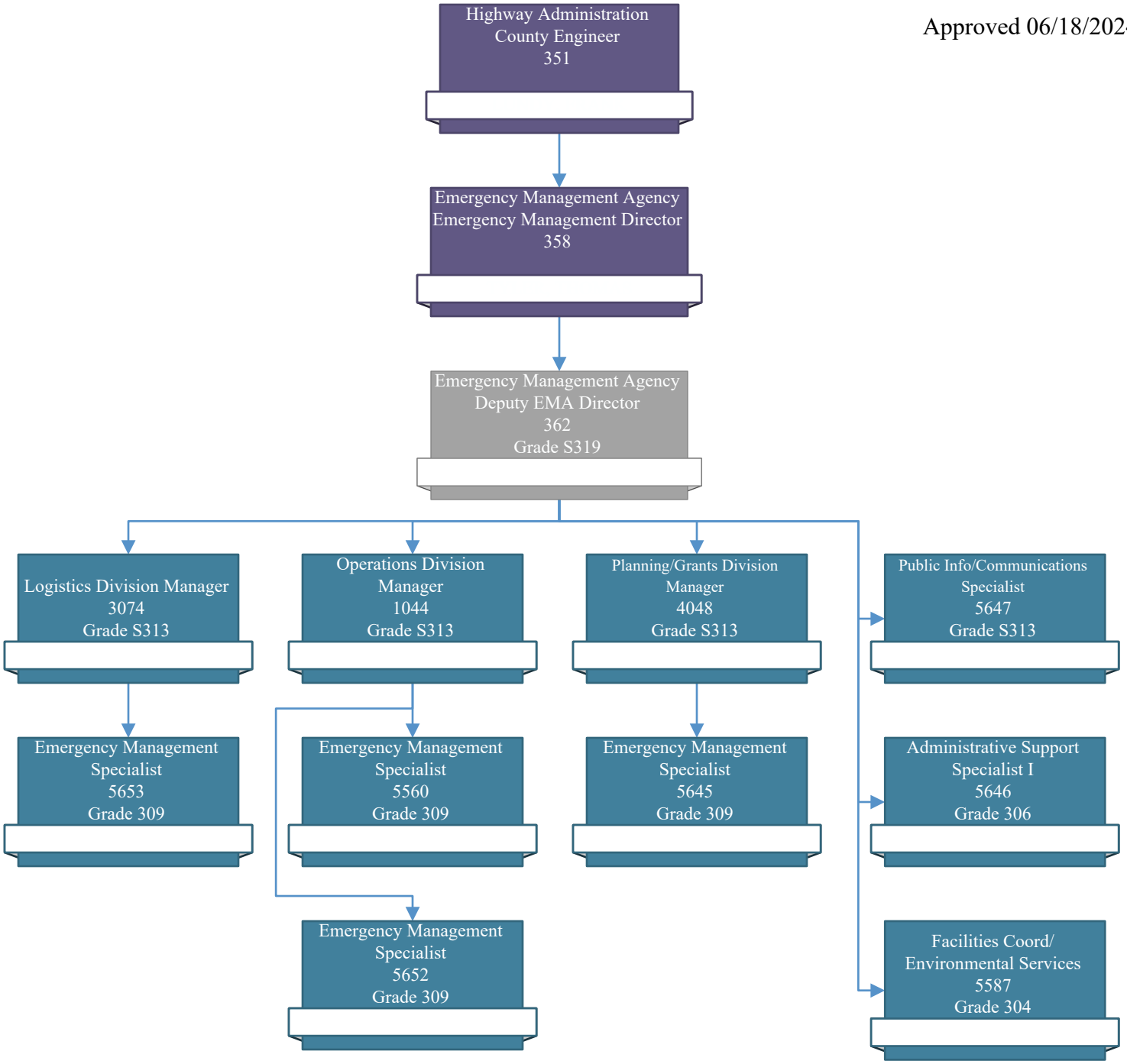Approved 06/18/2024