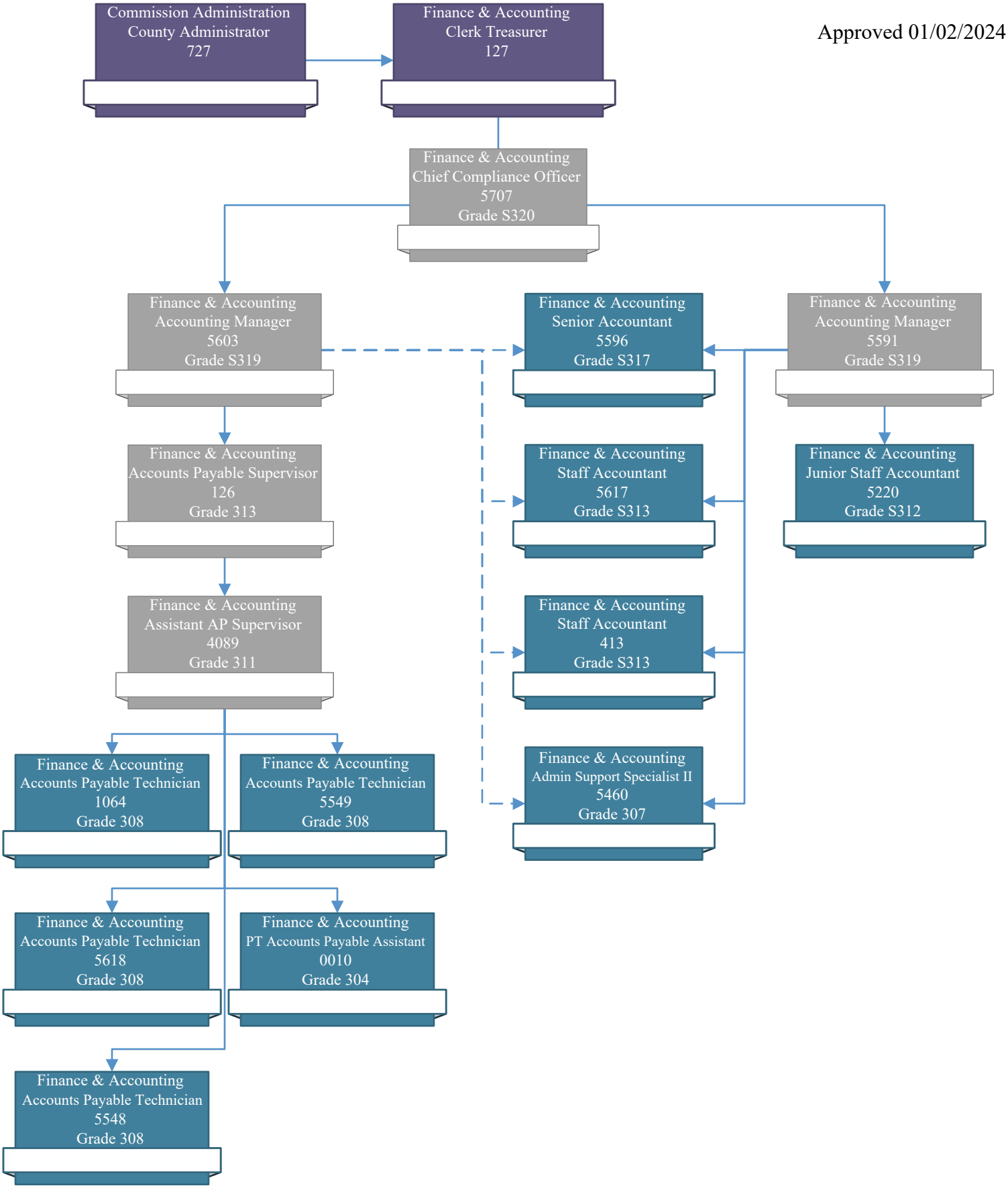Approved 01/02/2024