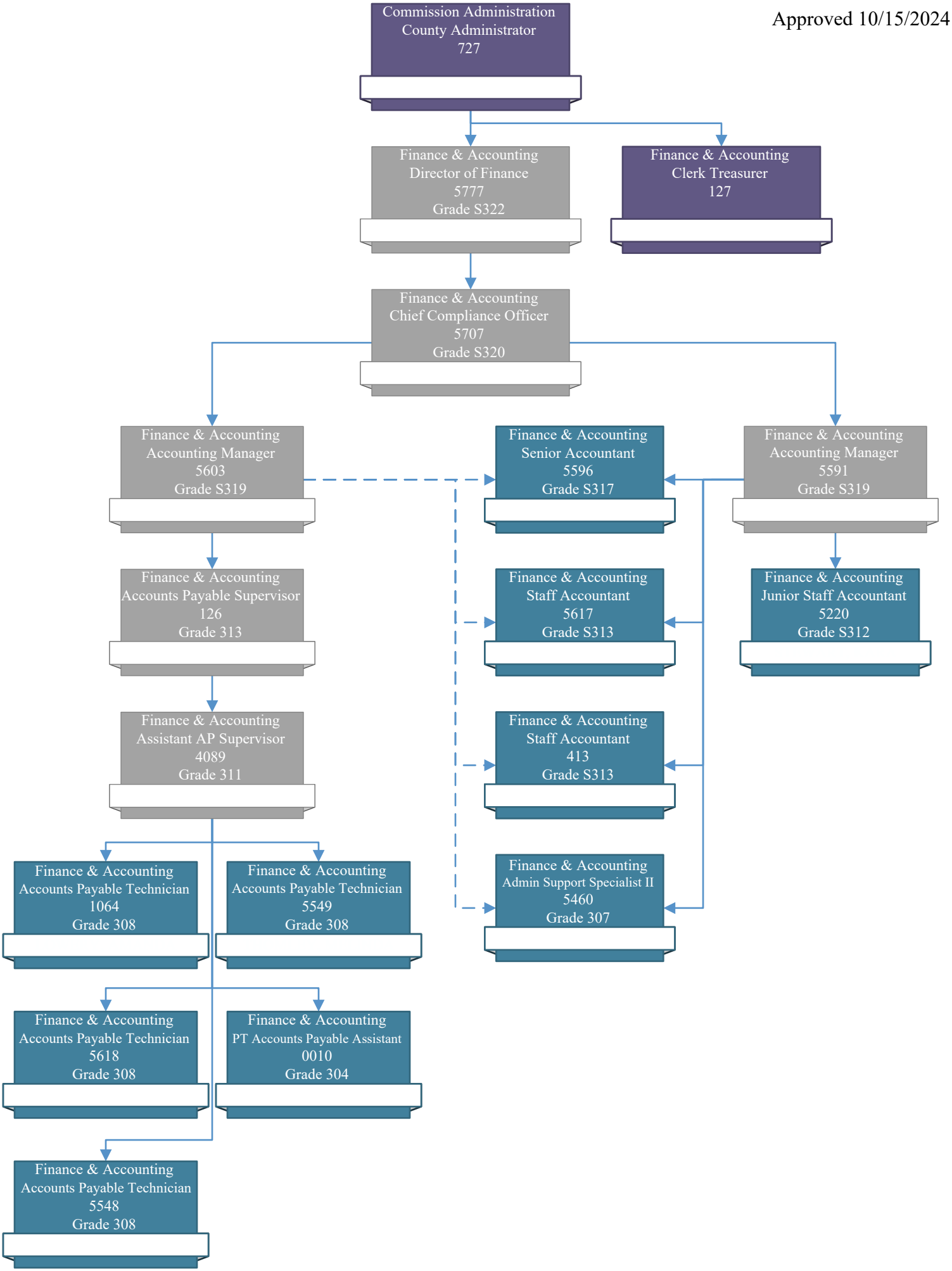Approved 10/15/2024