Approved 05/06/2025

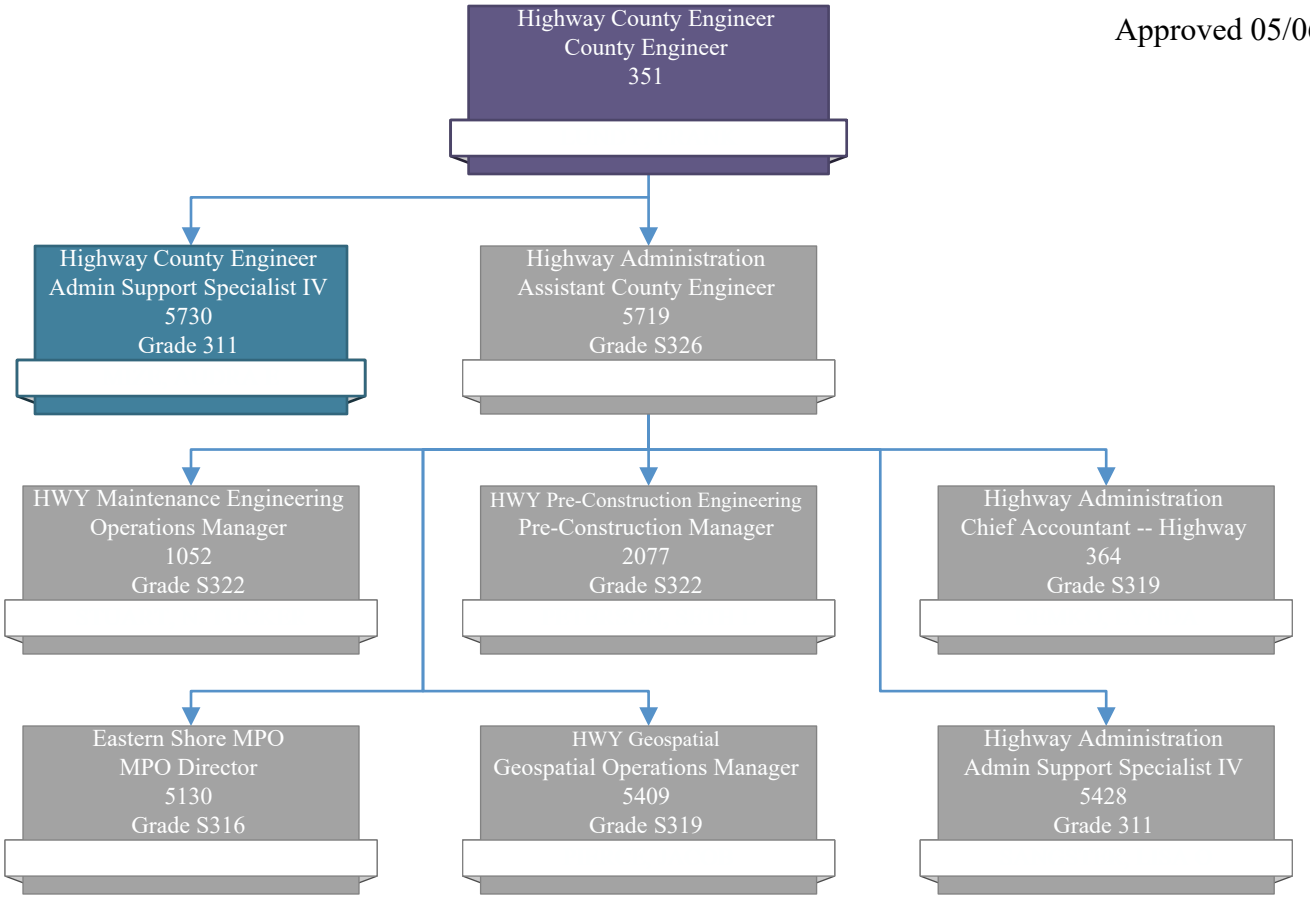

Approved 05/06/2025

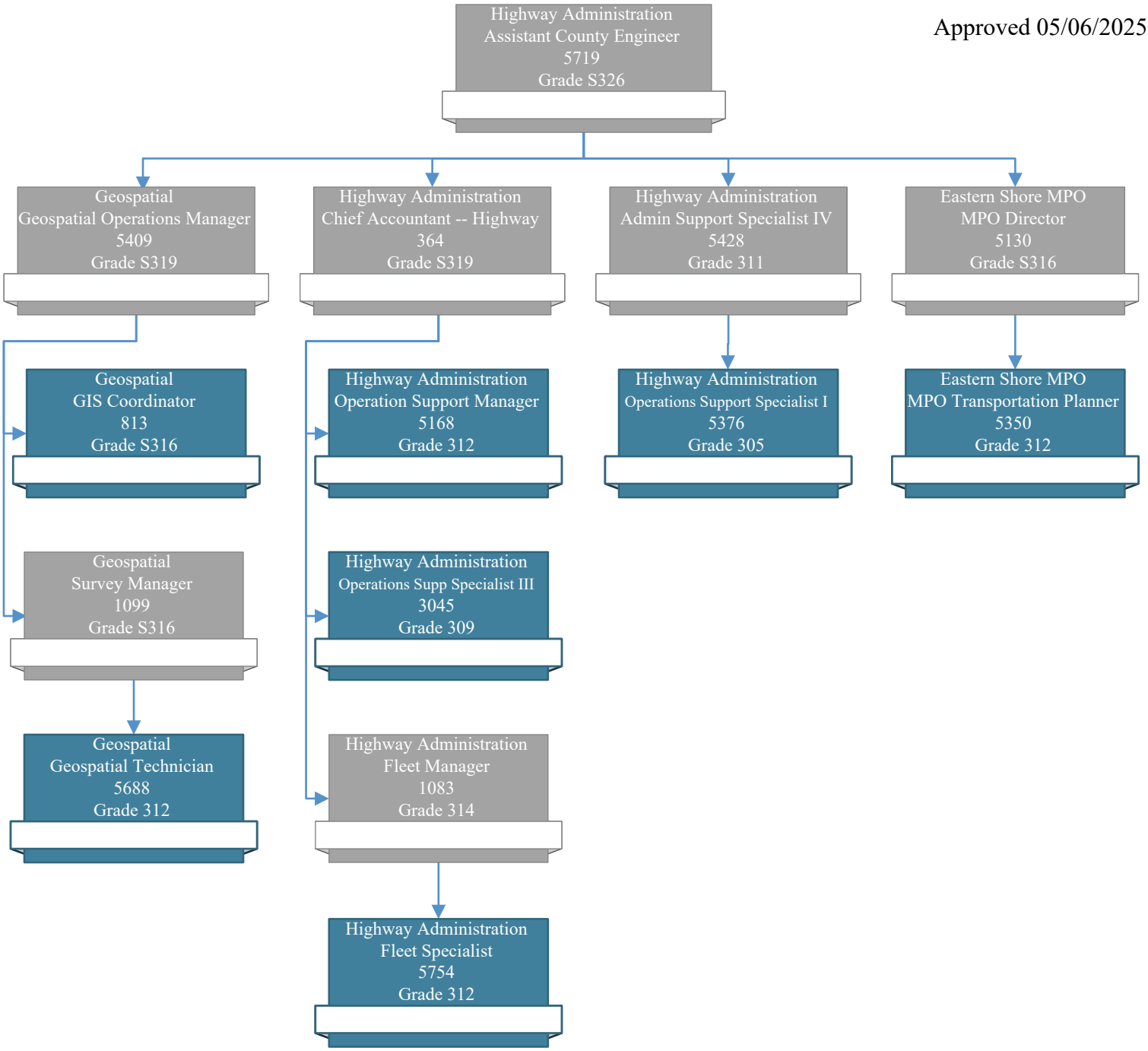

Approved 05/06/2025

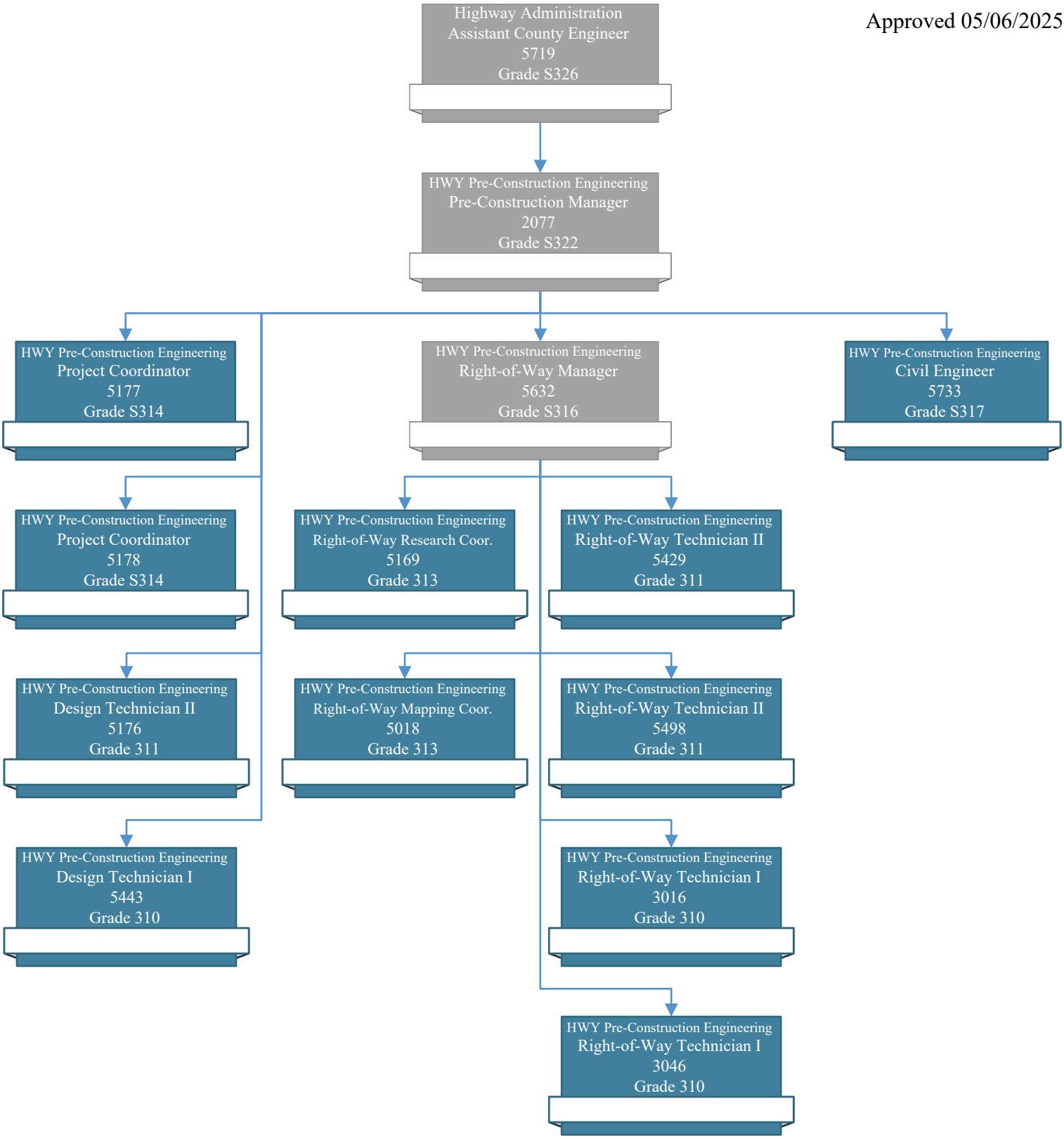

Approved 05/06/2025

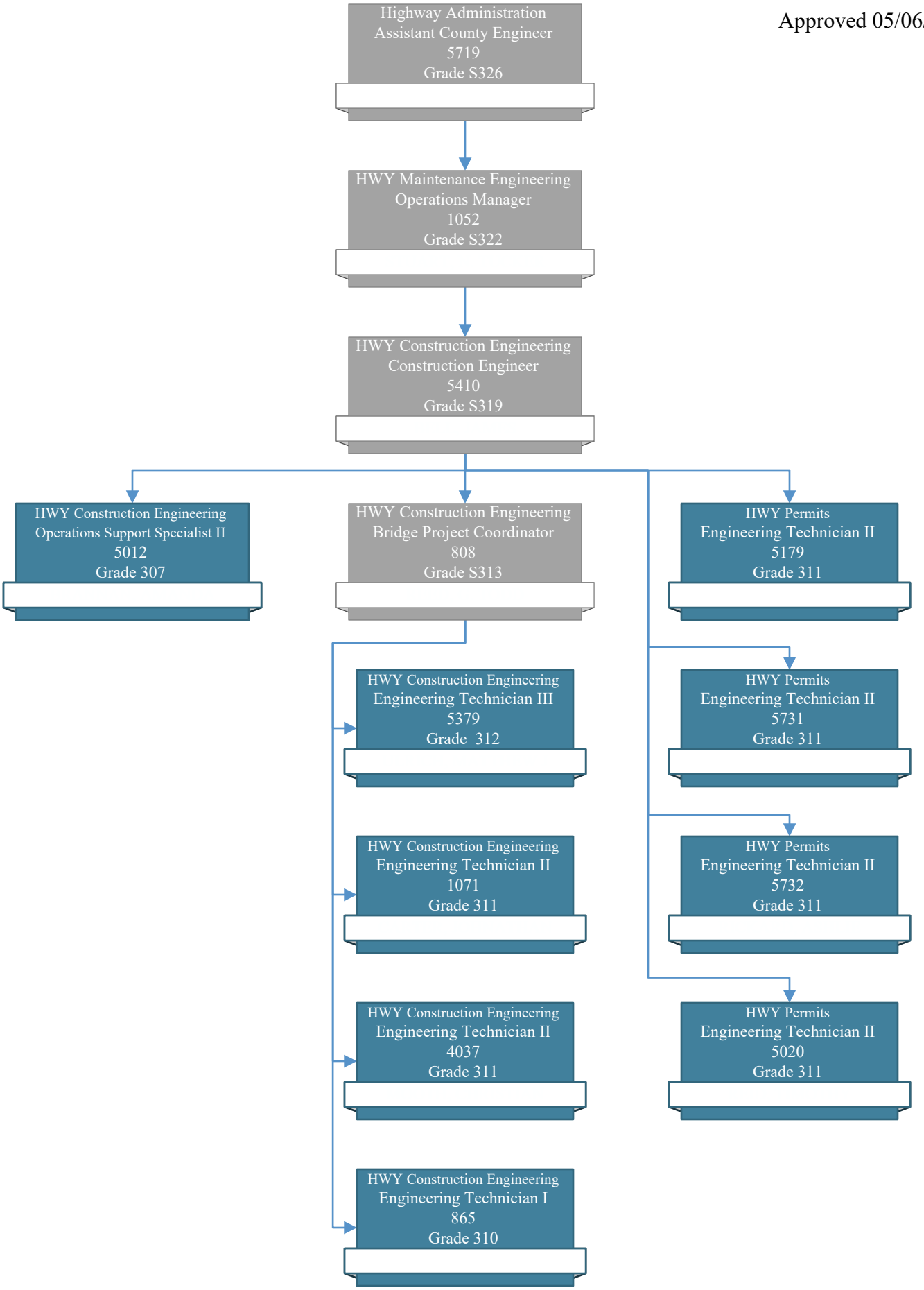

Approved 02/18/2025

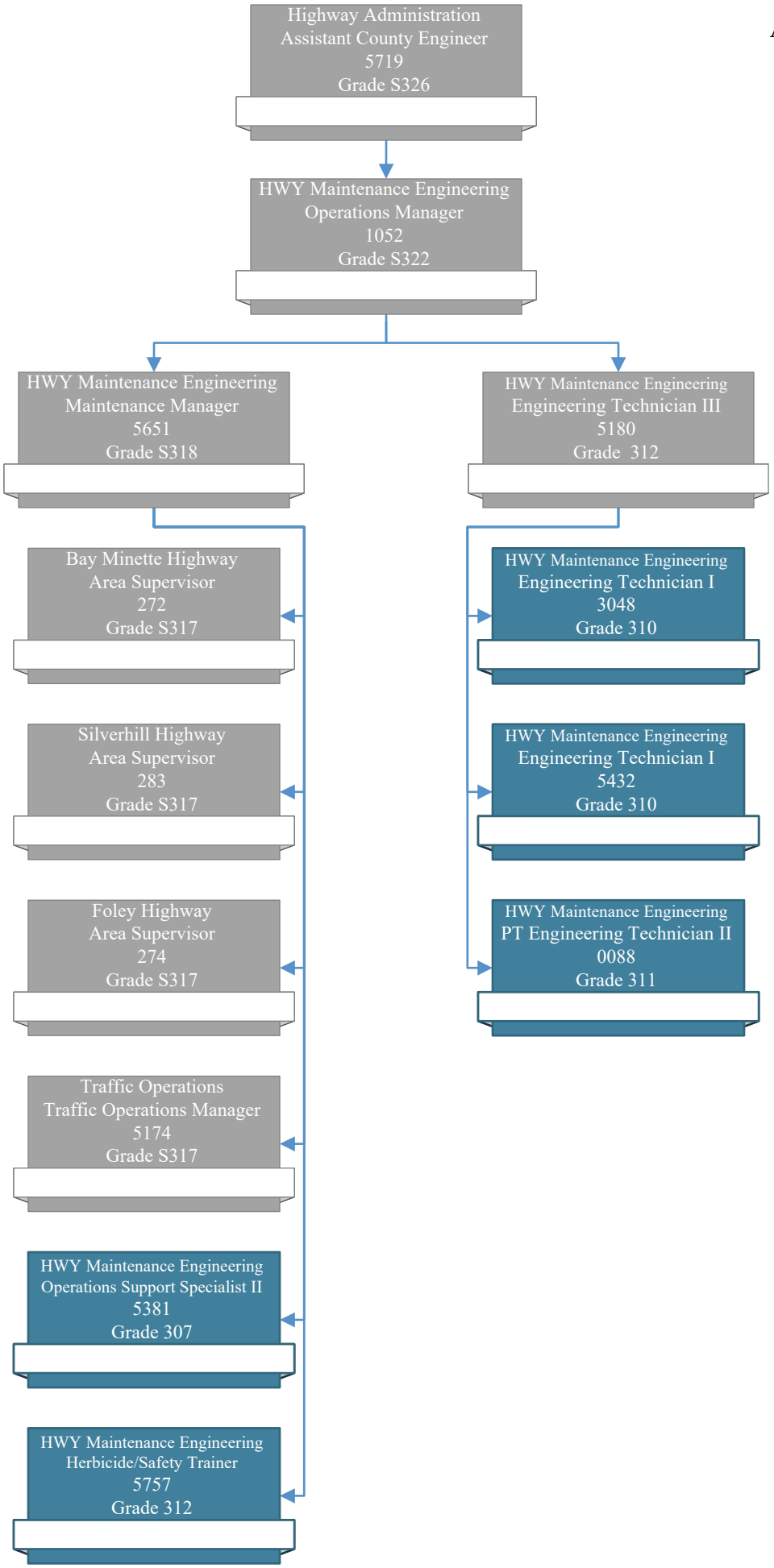

Approved 06/20/2023

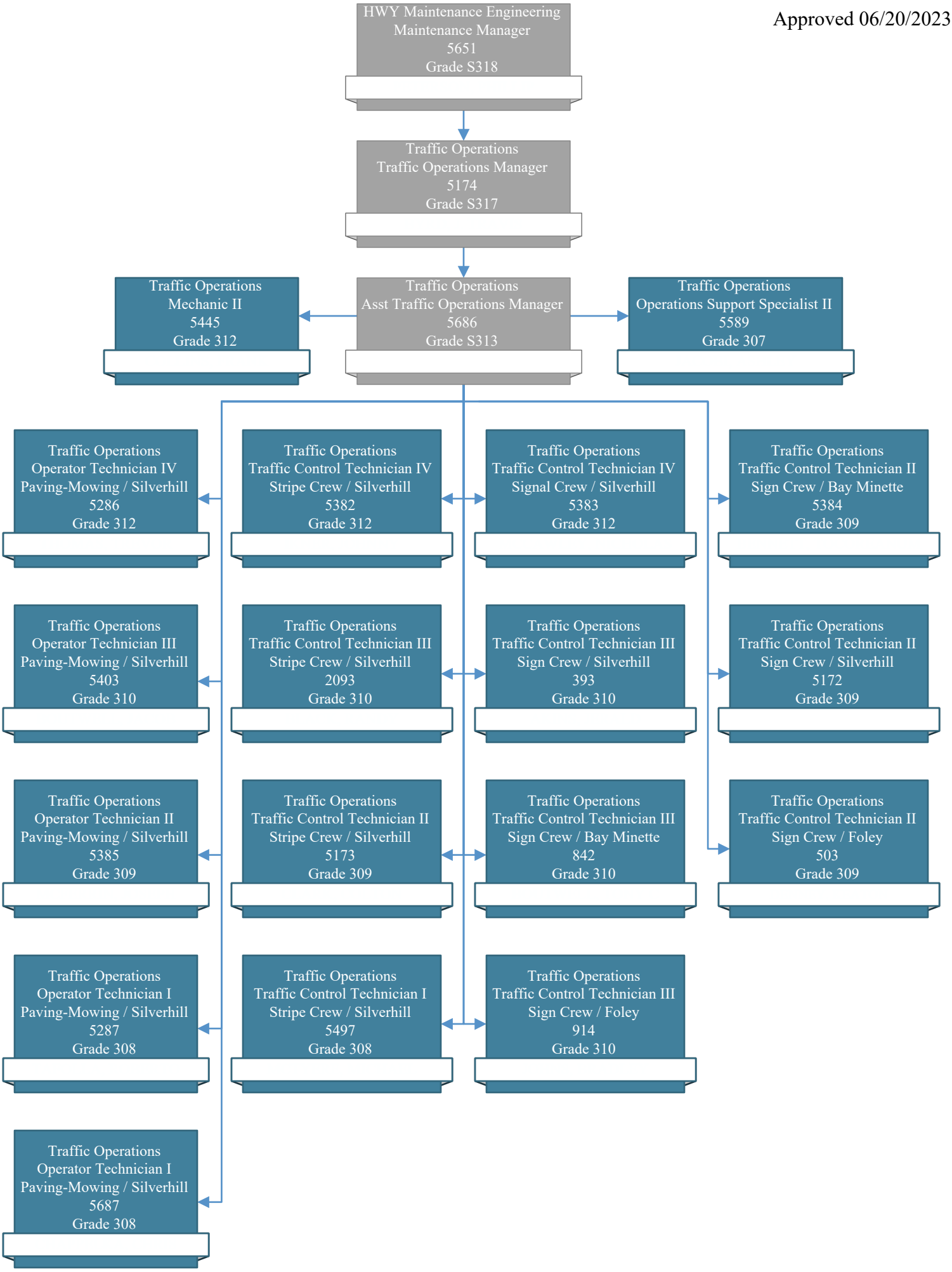

Approved 09/17/2024

Approved 09/17/2024
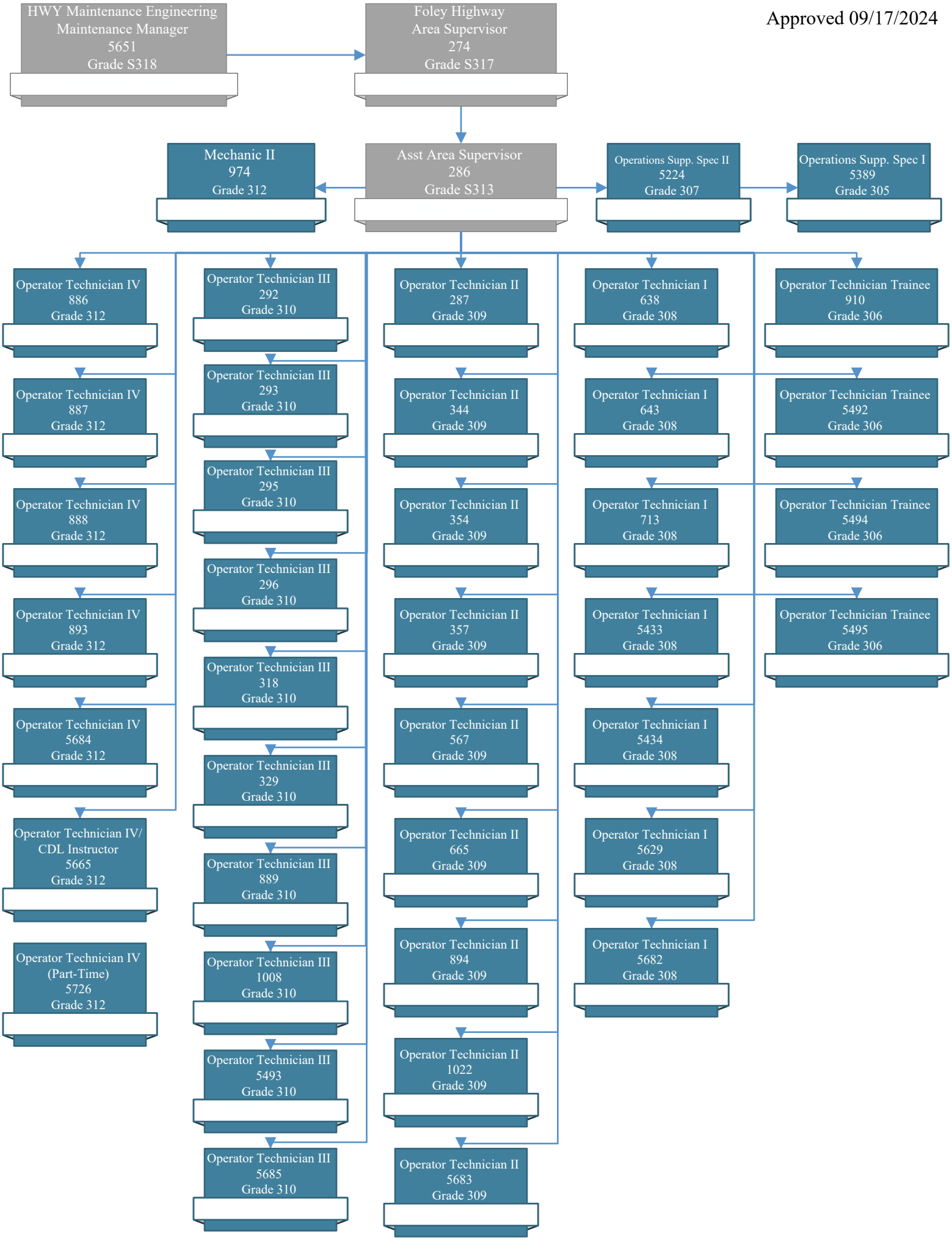
Approved 09/17/2024