Approved 09/28/2023

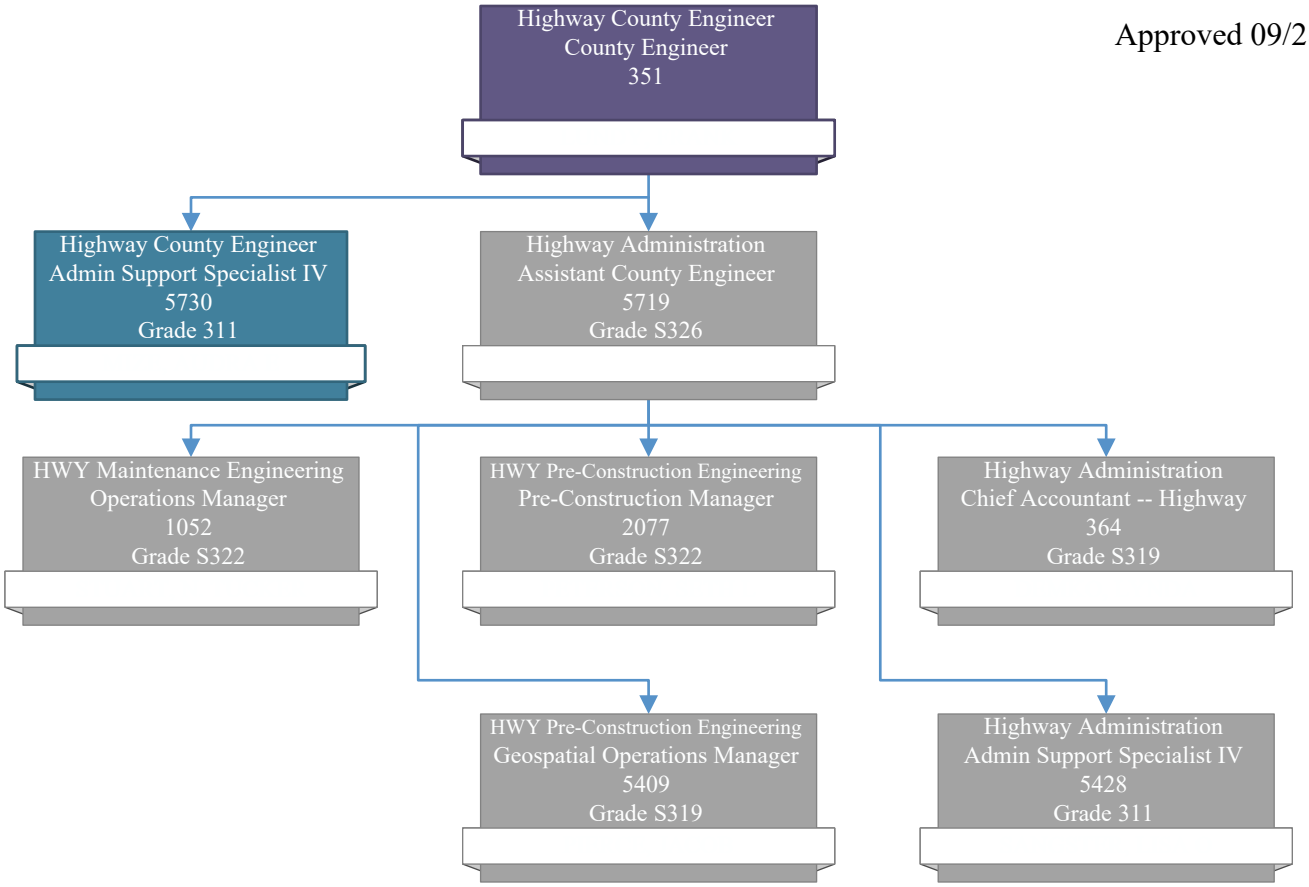

Approved 09/17/2024

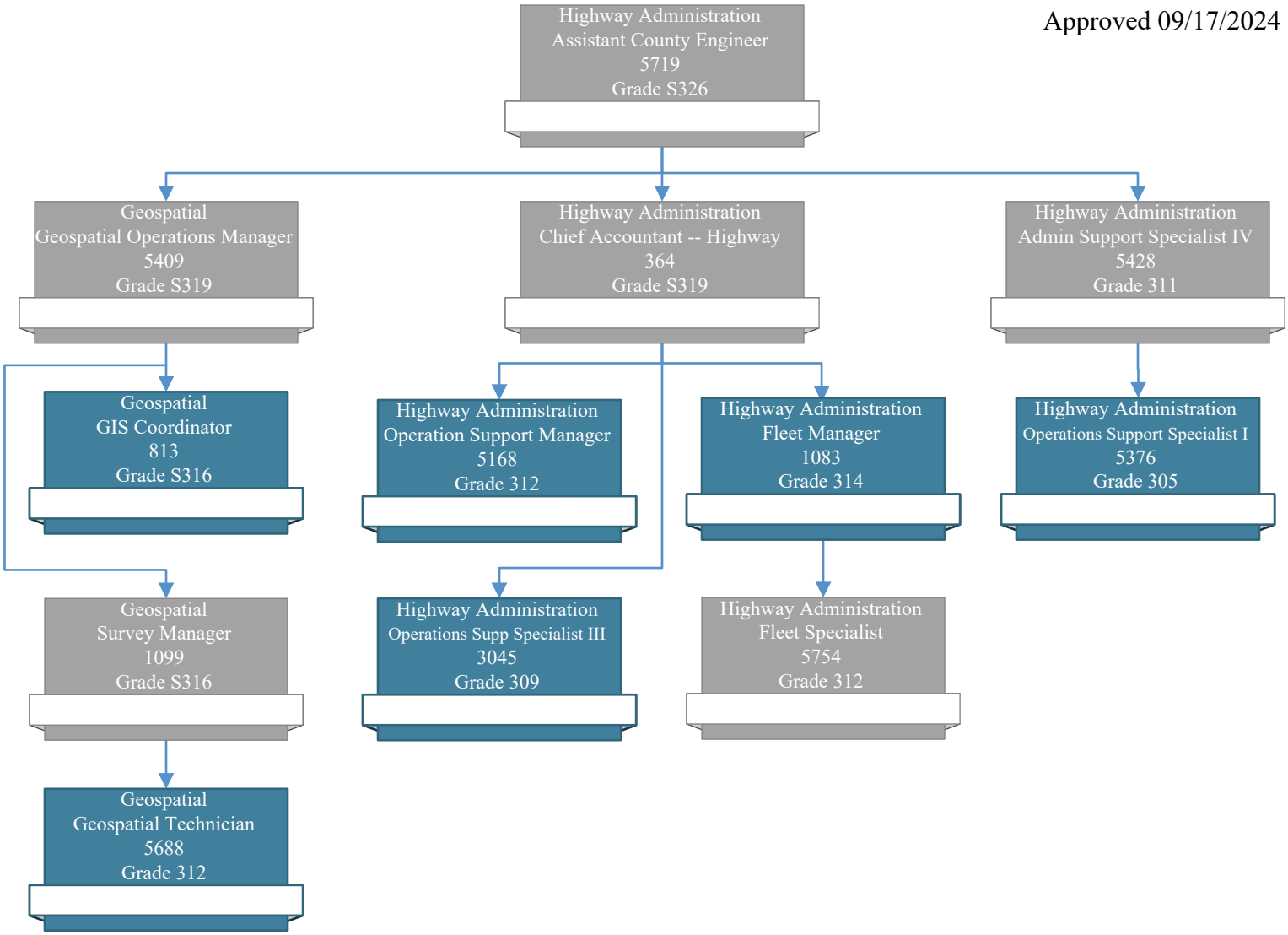

Approved 09/17/2024

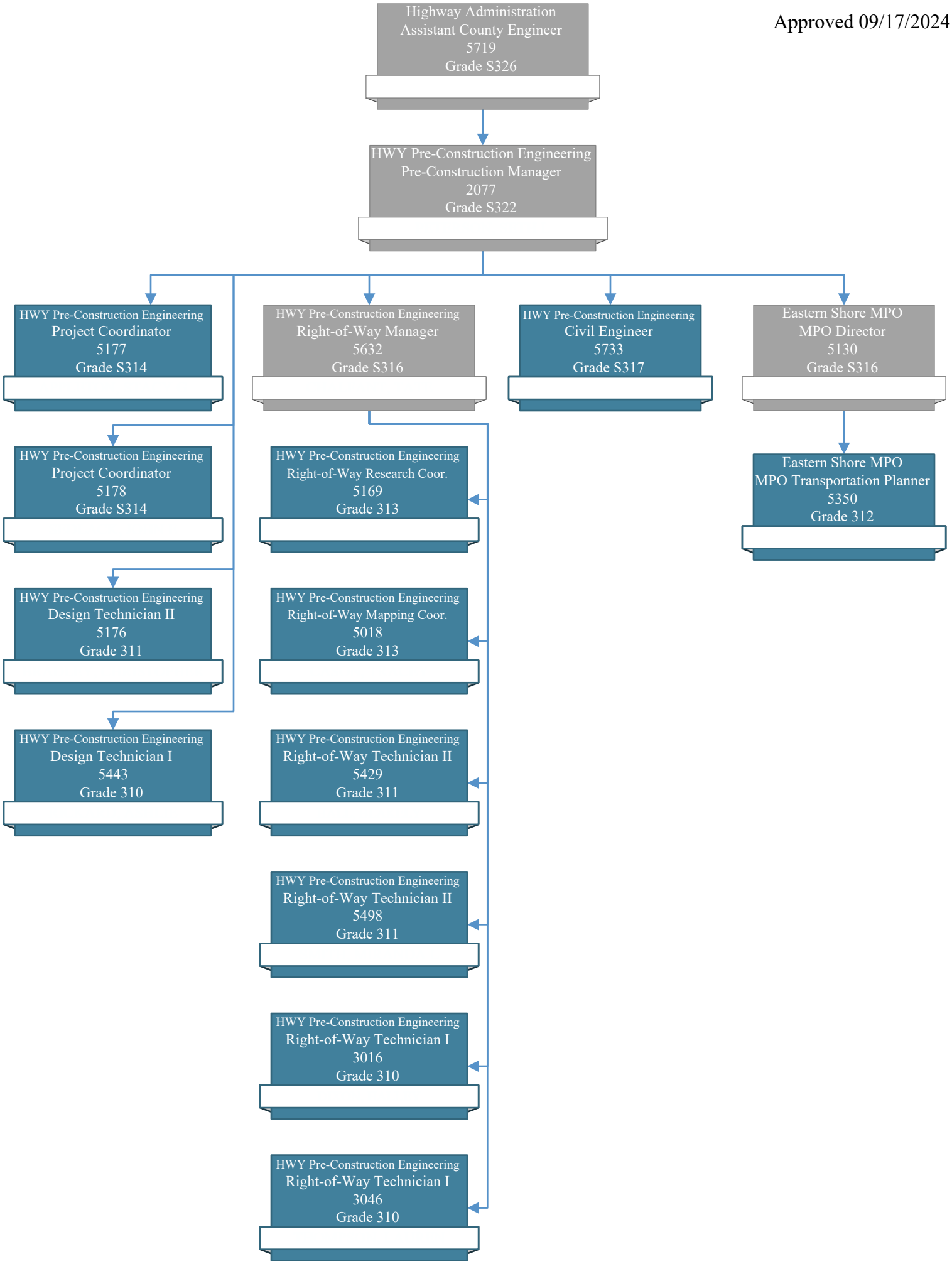

Approved 11/07/2023

Approved 09/17/2024

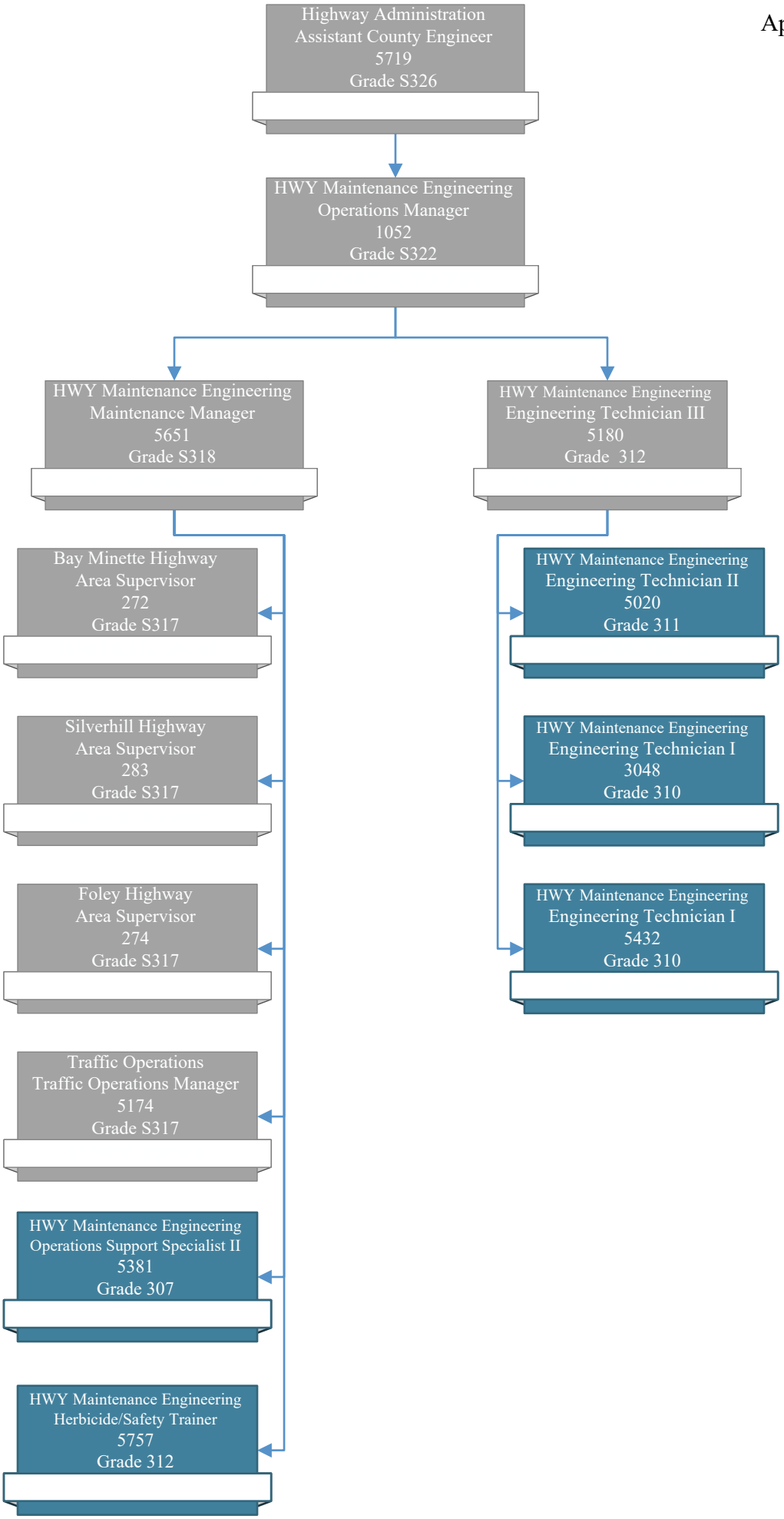

Approved 06/20/2023

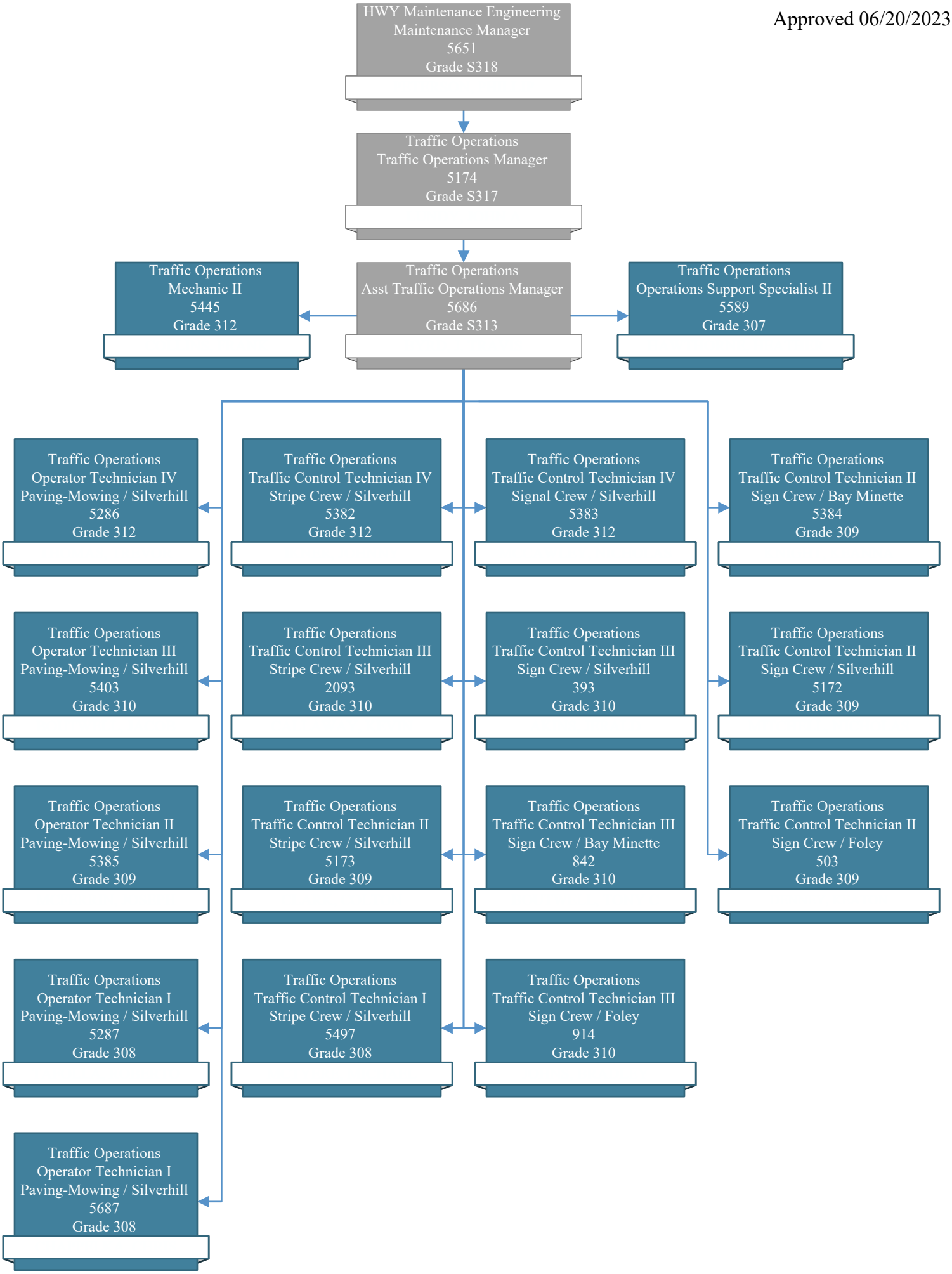

Approved 09/17/2024

Approved 09/17/2024
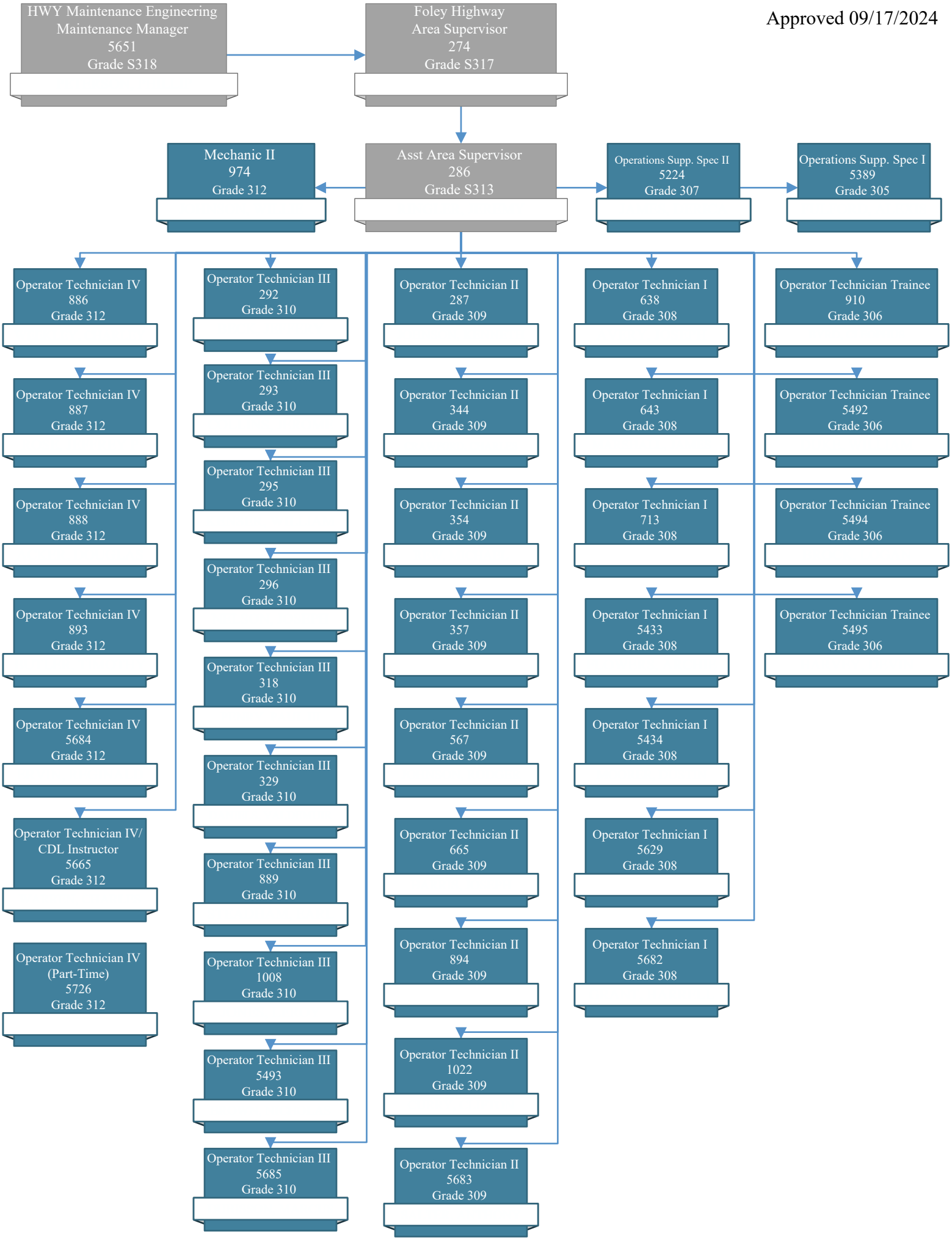
Approved 09/17/2024