Approved 01/06/2026

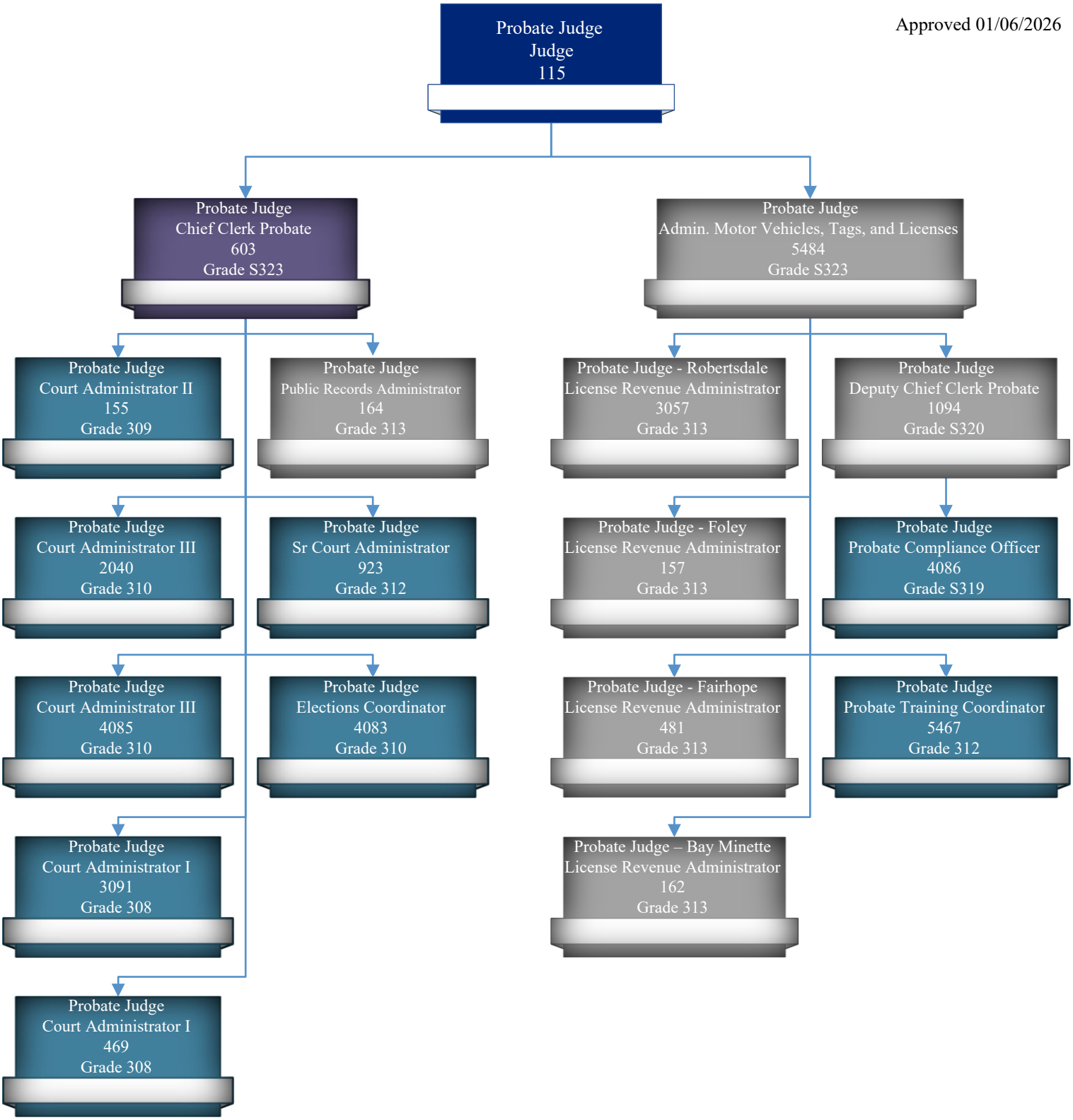

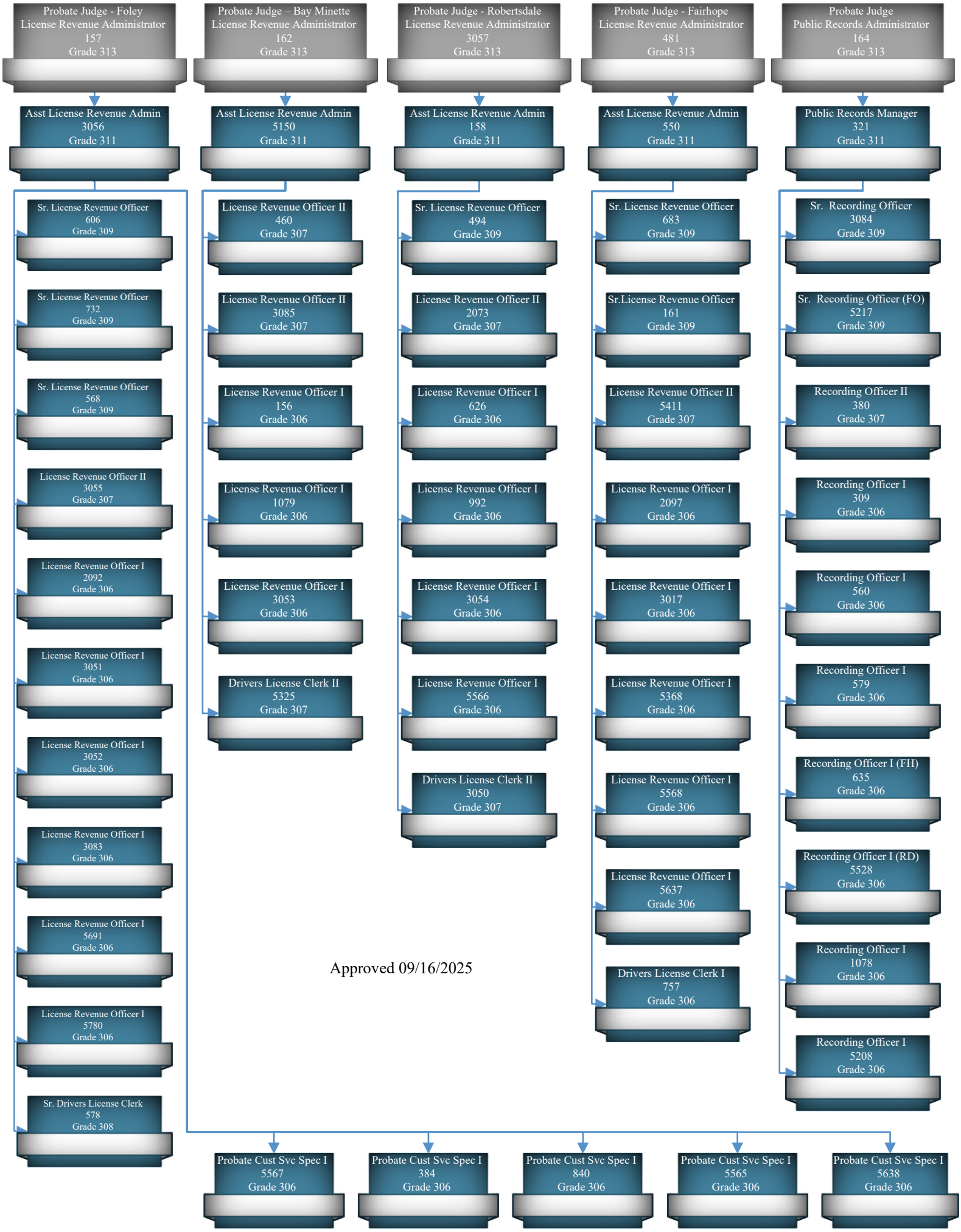

Approved 09/16/2025