Approved 01/06/2026

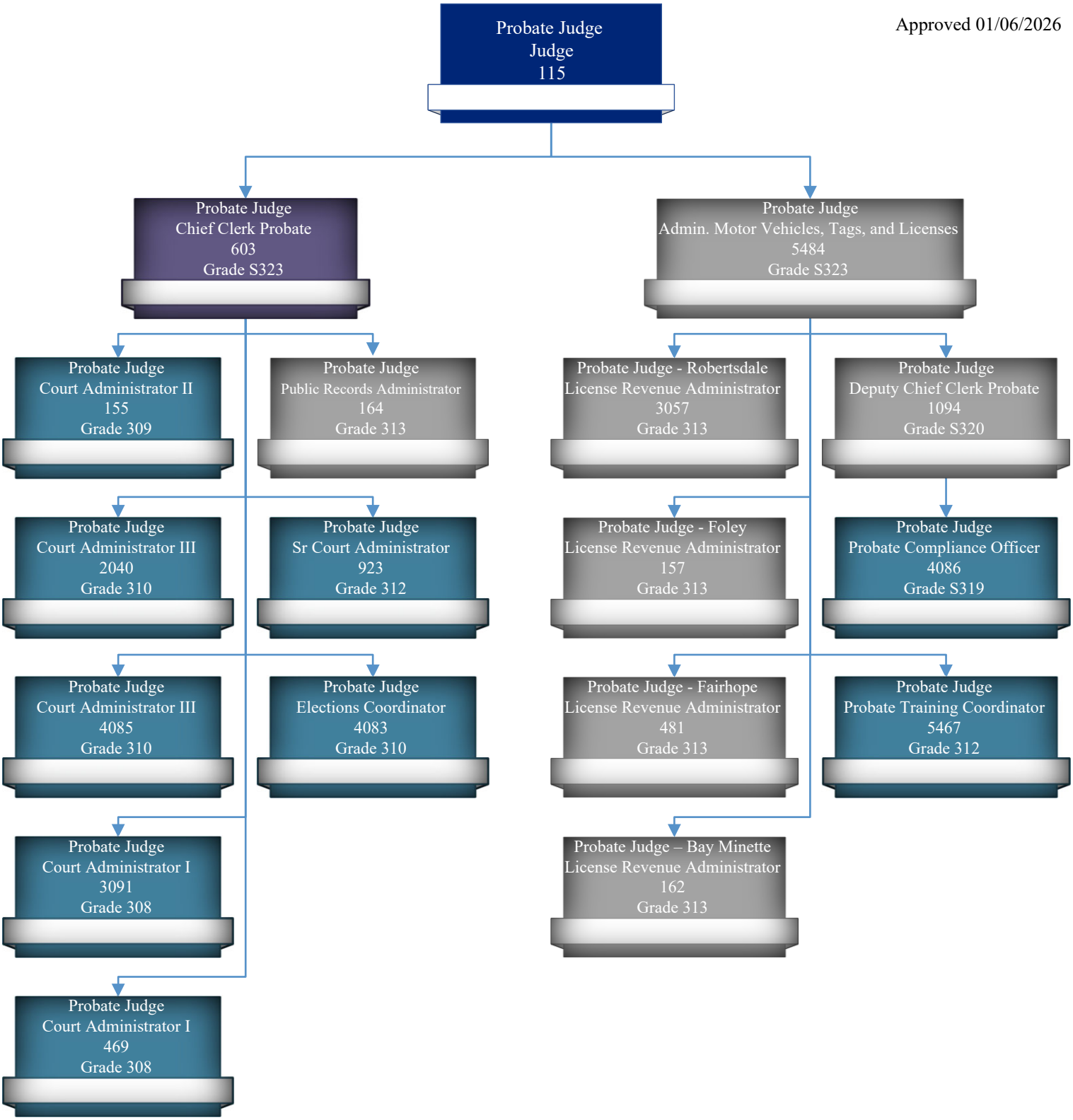

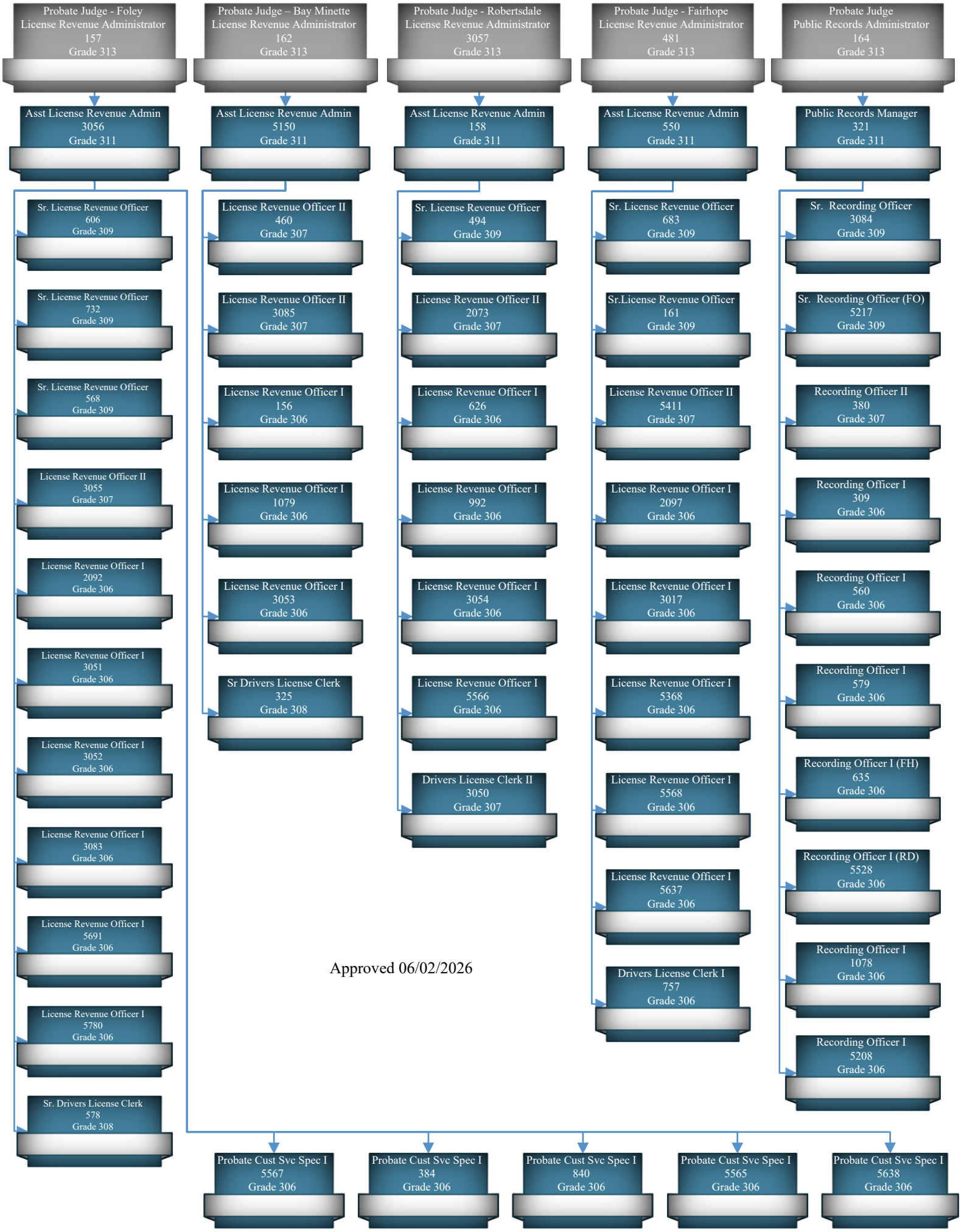


Approved 06/02/2026