Approved 09/16/2025

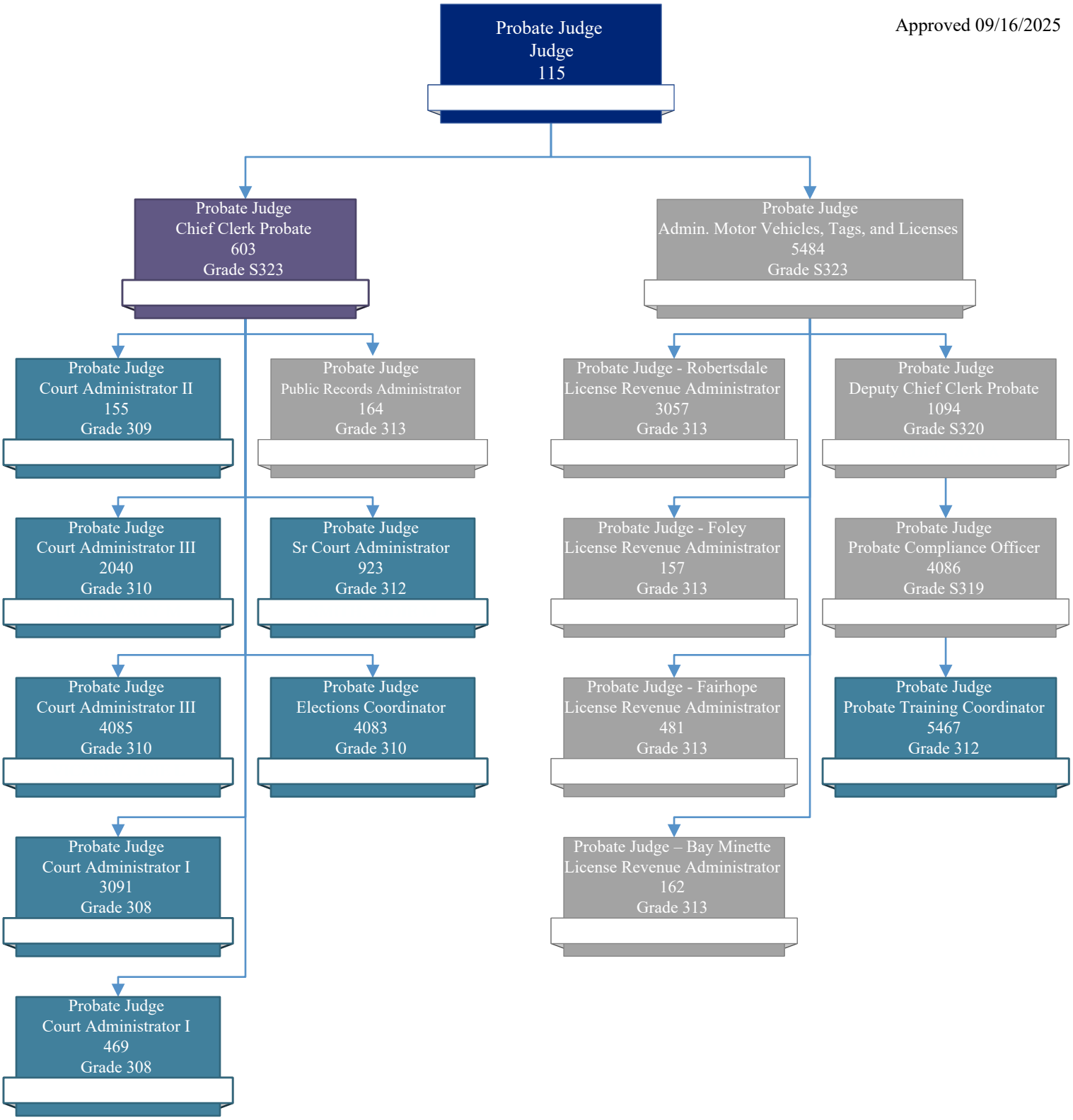

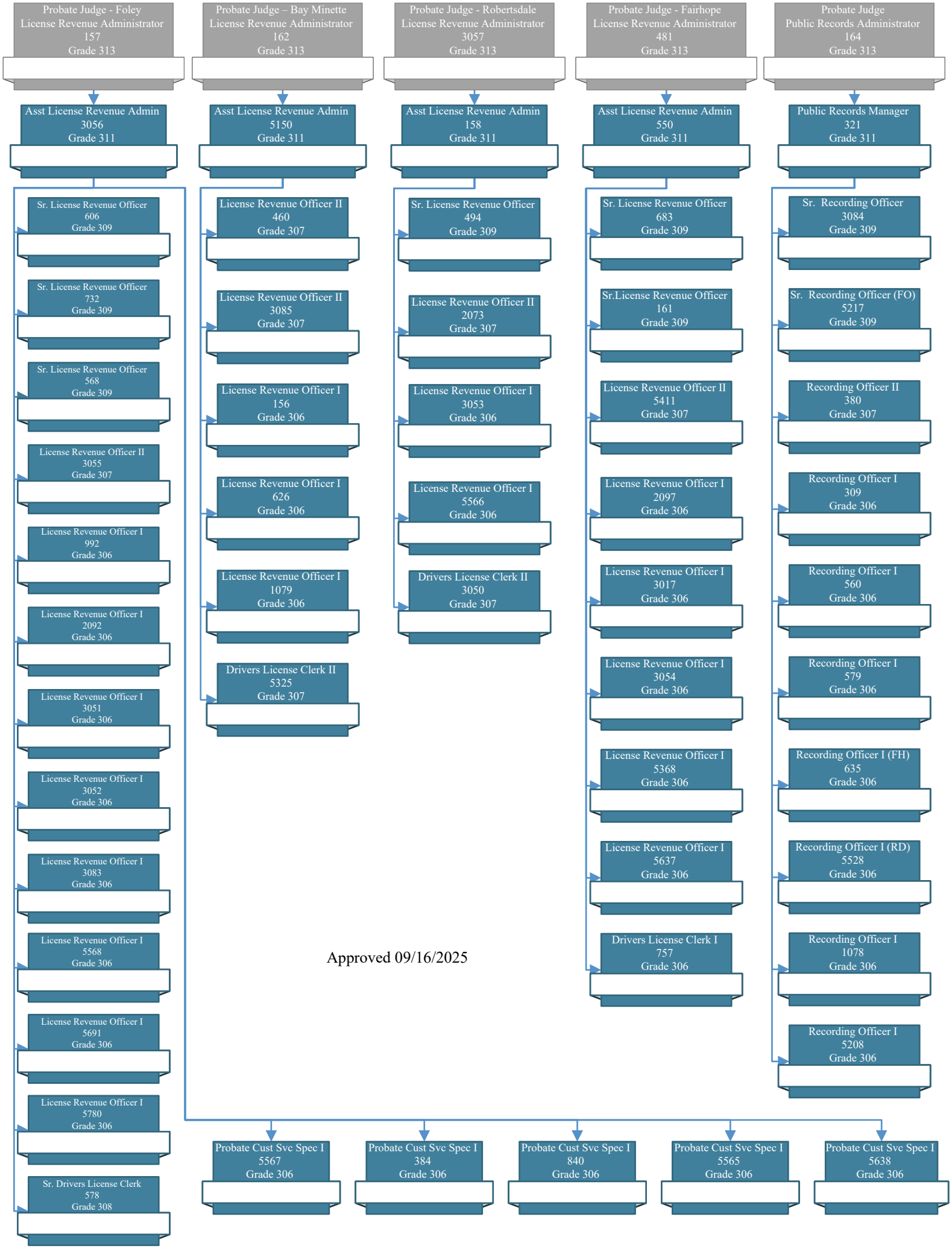

Approved 09/16/2025