Approved 09/17/2024

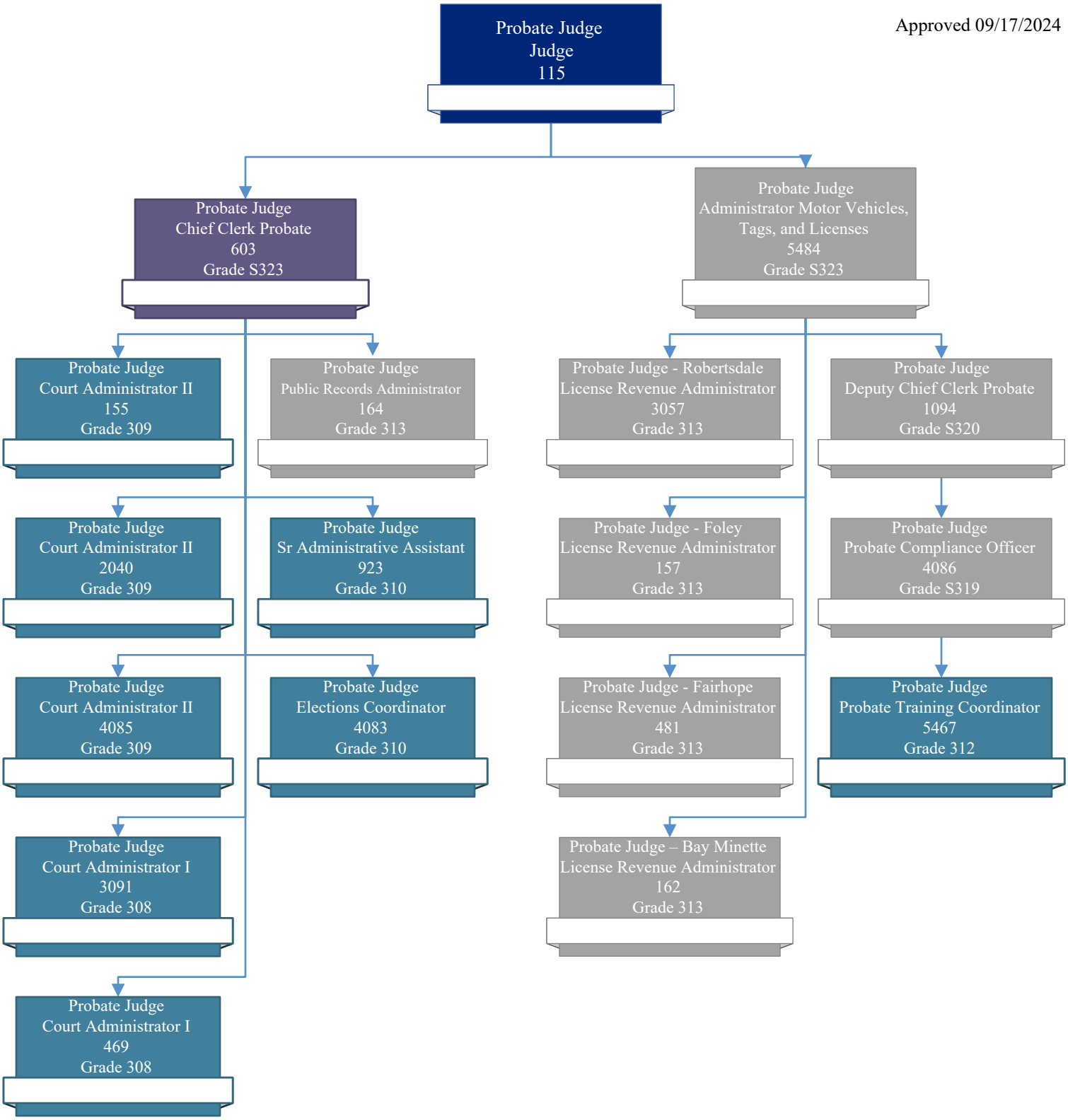

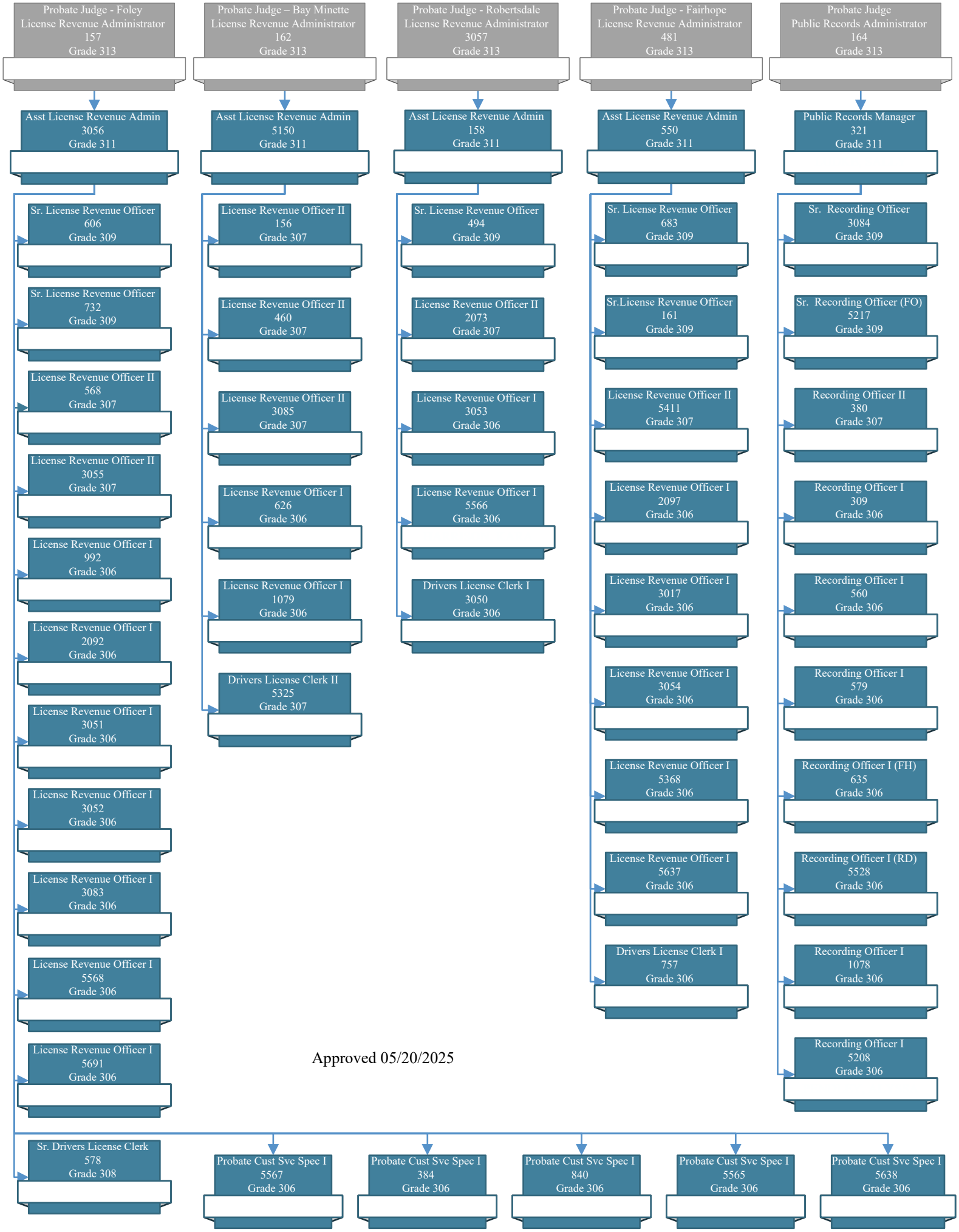

Approved 05/20/2025