Approved 09/17/2024

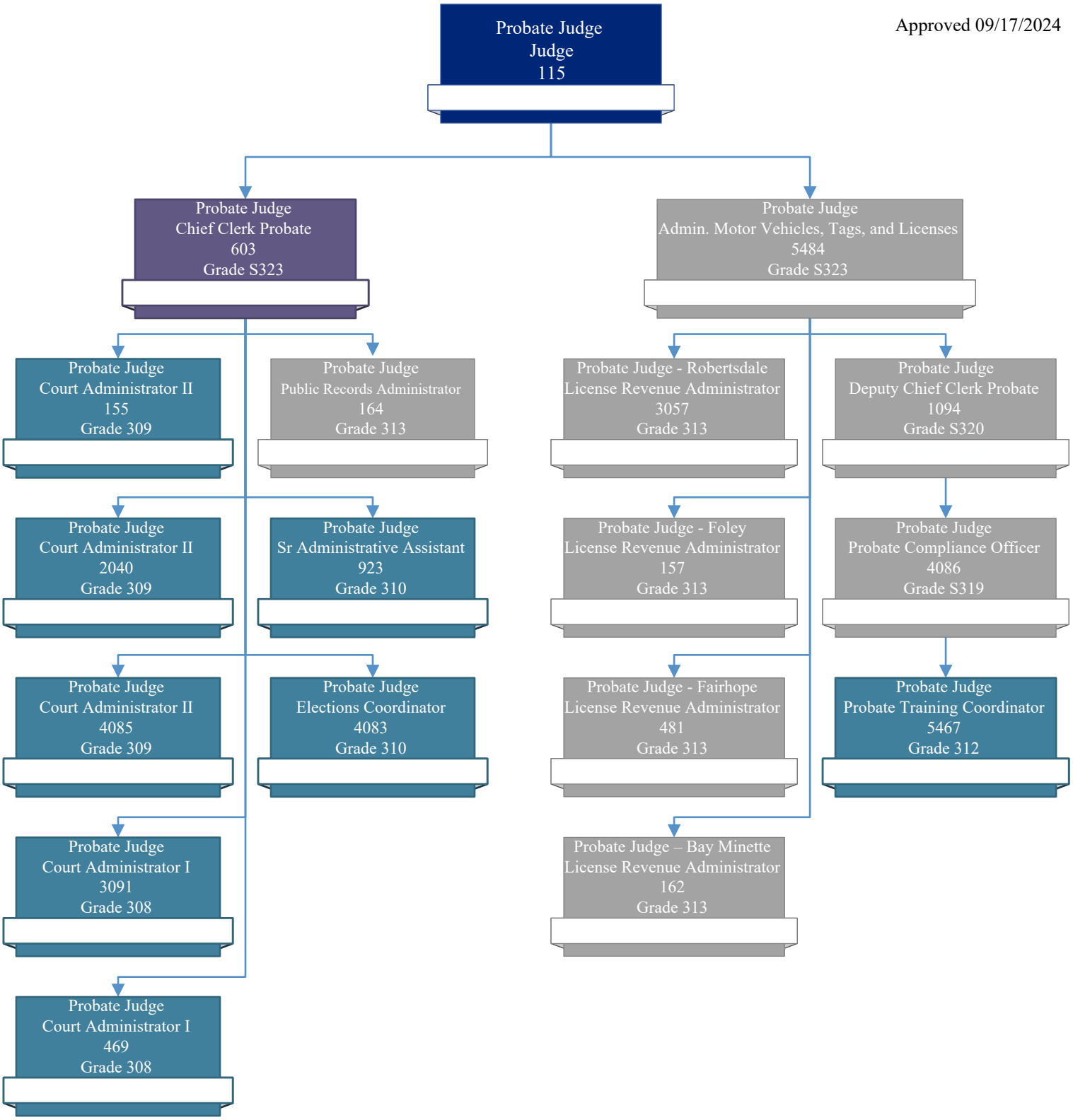

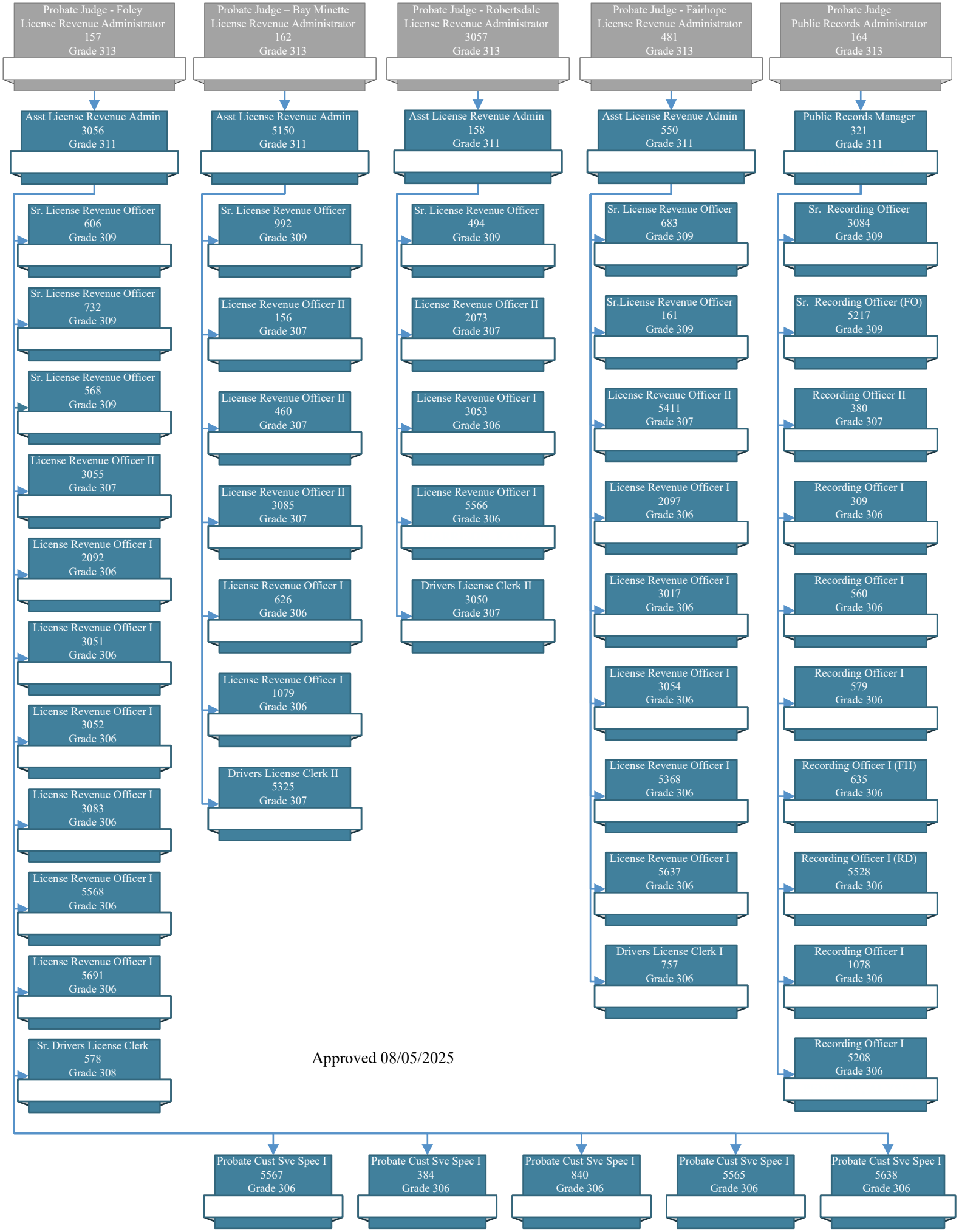

Approved 08/05/2025