Approved 09/17/2024

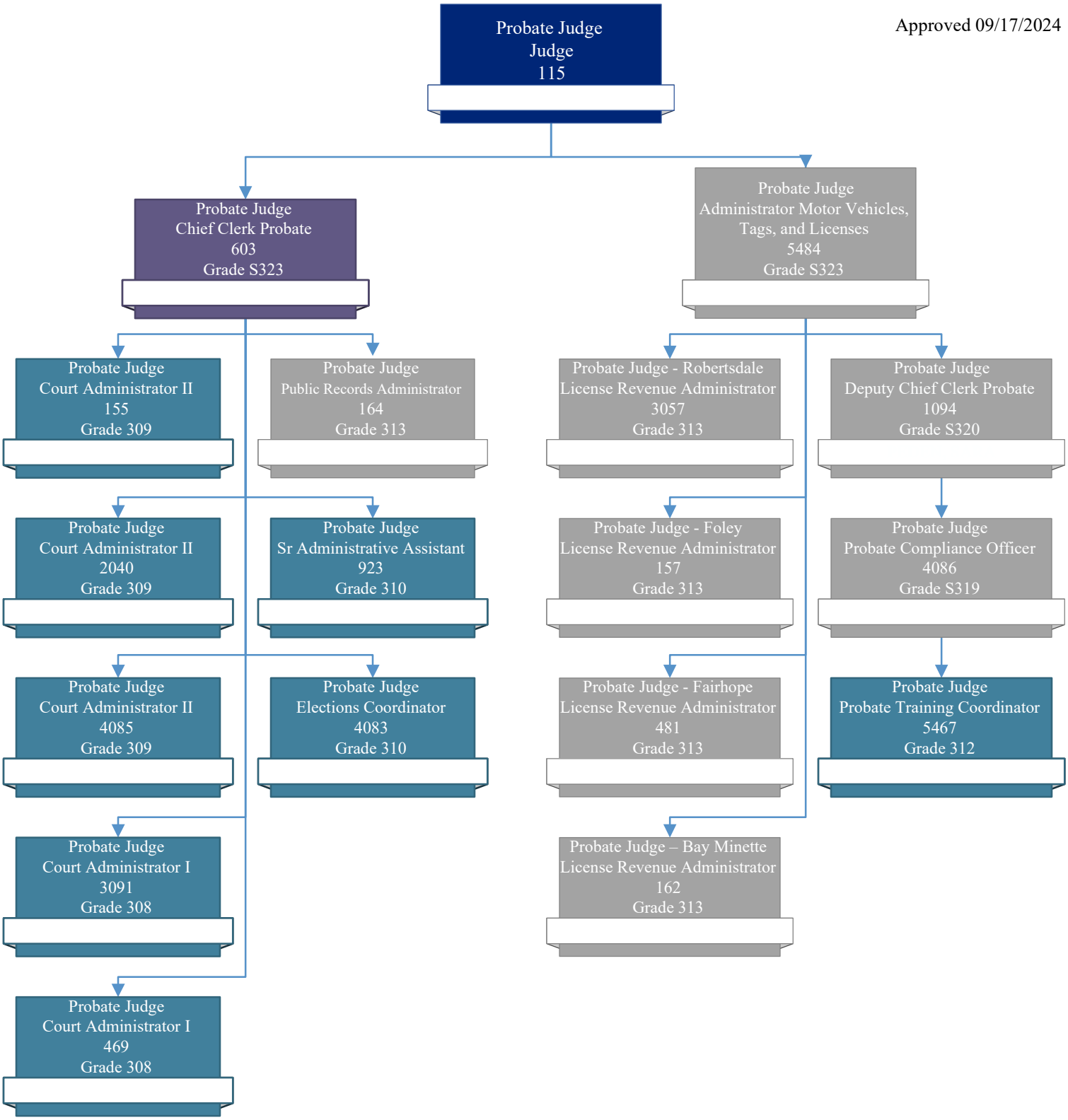

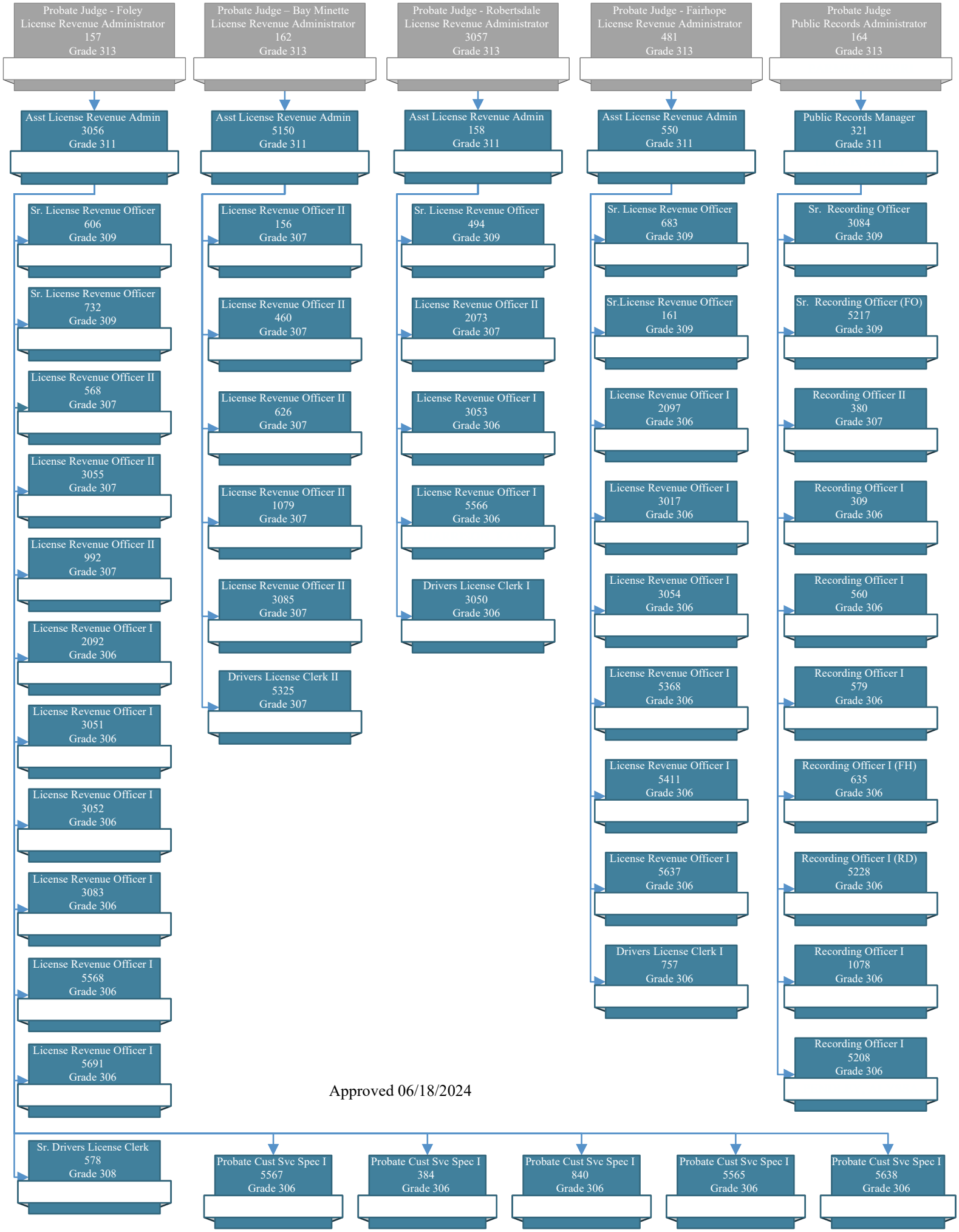

Approved 06/18/2024