Approved 09/17/2024

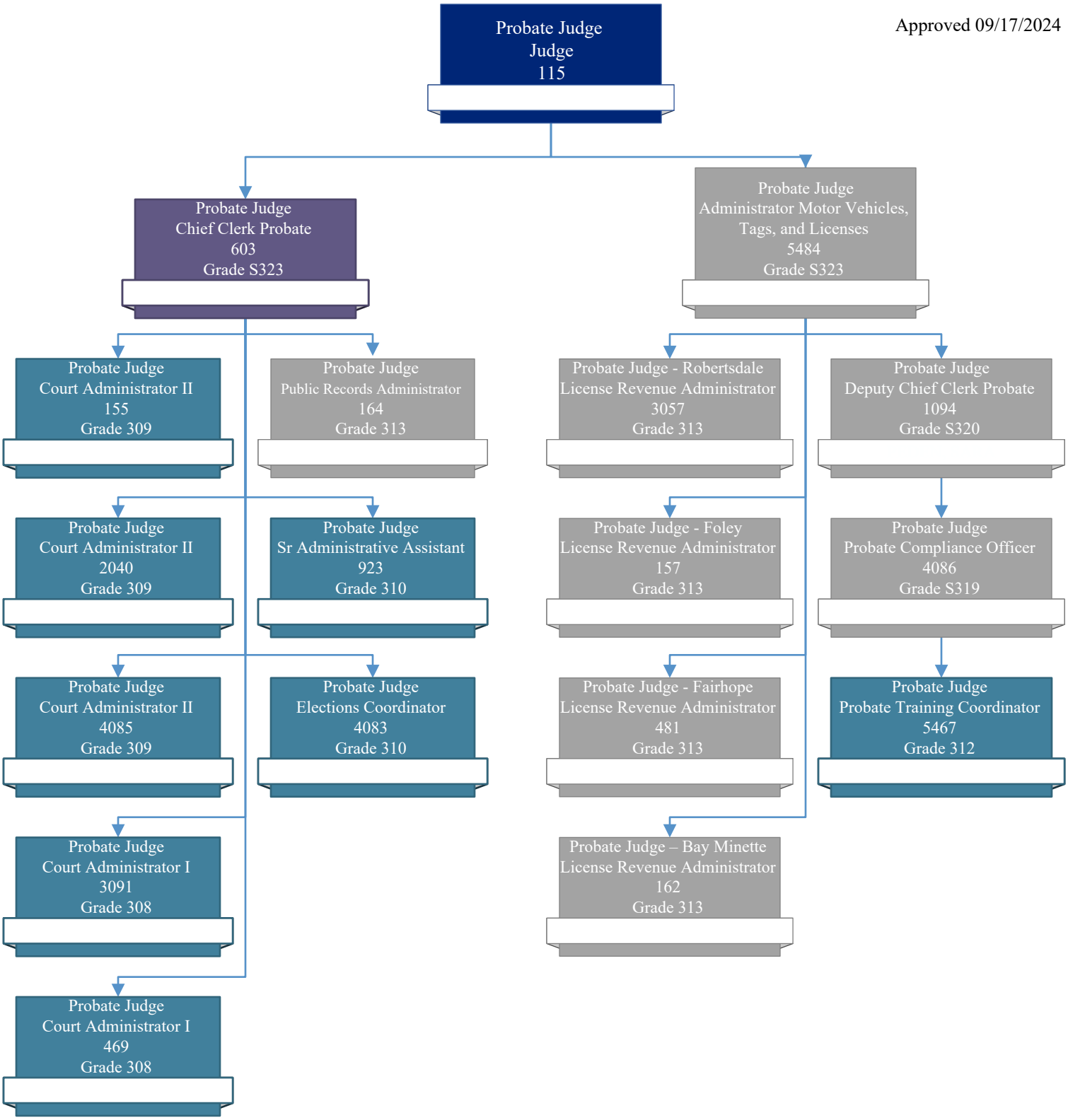

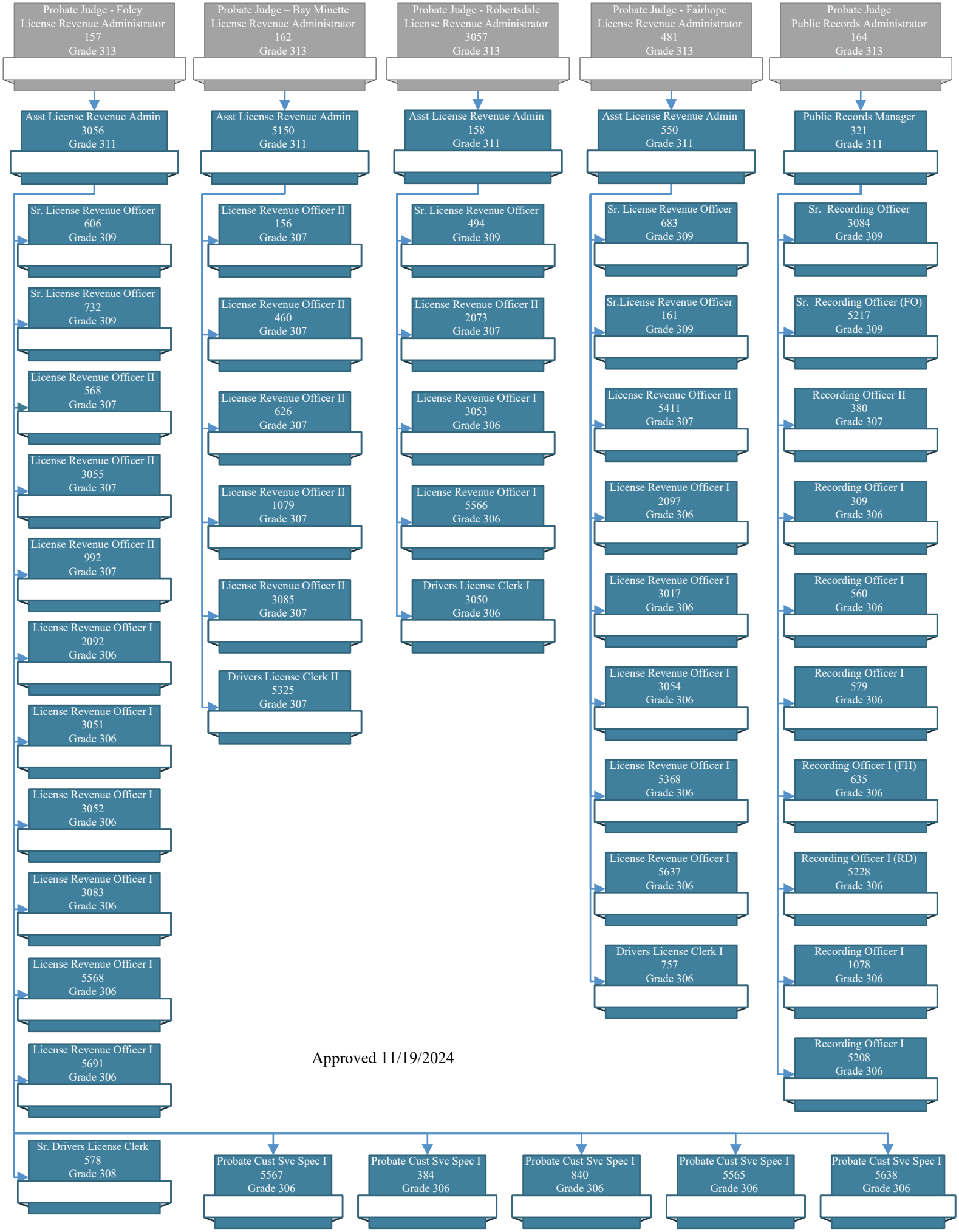

Approved 11/19/2024