



Baldwin County Planning & Zoning Department

Baldwin County Planning Commission Staff Report

Case No. SPP25-44
Point Clear Golf Club Ph1 B
February 5, 2026

Subject Property Information

Planning District: 26
Zoning: RA- Rural Agricultural & RSF1- Single Family District
Location: Located west of County Rd 3 and north of County Rd 24
Parcel Numbers:

Parcel ID No.	Current Zoning	Proposed Zoning
05-56-03-07-0-000-001.000 - 5815	RA	RSF-1
05-56-03-07-0-000-003.000 - 33951	RA	RA and RSF-1
05-56-03-07-0-000-003.001 - 26931	RA	RA
05-56-03-07-0-000-004.000 - 39776	RA	RA
05-56-03-08-0-000-011.000 - 62994	RA	RA and RSF-1
05-56-03-08-0-000-012.000 - 28753	RA	RA and RSF-1
05-56-03-08-0-000-013.000 - 58800	RA	RA
05-56-03-08-0-000-013.001 - 59610	RA	RA
05-56-03-08-0-000-015.000 - 63316 (PORTION 39.331 AC)	RA	RSF-1

Lead Staff: Fabia Waters, Associate Planner
Applicant/Owner: Point Clear Club Land
Engineer/Surveyor: Jade Consulting LLC, Trey Jinright
Online Case #: When searching online CitizenServe database, please use SPP25-000044
Attachments: *Within Report*

Subdivision Proposal

Request: Preliminary plat approval for a residential subdivision
Number of Lots: 50
Linear ft of streets: 6,015 LF
Lot setbacks: Reduced and approved by the PRD site plan
Total acreage: 54.94 ac
Smallest lot size: 7,475 SF
Wetland Setback: 15' Natural Buffers and 30' Natural Buffers, were approved with the PRD Site Plan

TOTAL COMMON AREA: 14.92 ACRES
USABLE OPEN SPACE: 5.82 ACRES
GROSS DENSITY: 0.91 LOTS/ACRE

Public Utilities and Site Considerations

- Public Utilities:** Water & Sewer: City of Fairhope, Letter dated January 13, 2026
Electrical: Riviera Utilities, Letter dated January 15, 2025
Broadband: AT&T, Letter dated March 14, 2025
- Fire flow:** currently rated fire flow at 20 psi is 2,381 GPM, this is adequate for the proposed setback.
- Traffic study:** Study was conducted by Jay Bockisch, Gresham Smith it is being reviewed by Baldwin County Planning and Zoning, BC Highway Dept. and a third party consultant with conditions of approval by the P&Z Permit Engineer.
- Flood zone:** Flood Zone X, No special requirements
- Drainage improve.:** Drainage narrative prepared by Perry Jinright, It was reviewed and accepted with conditions of approval by the P&Z Permit Engineer.
- Wetlands** Wetland report prepared by Lewis Cassidey, EcoSolutions, Inc. buffers are reflected as approved by the PRD Final Site Plan

Staff Analysis and Comments

The PRD Final Site Plan was approved by the Baldwin County Commission at the January 20, 2026, regular meeting. The properties for Ph1A are zoned RA, Rural Agricultural and 16 residential lots are proposed. The PRD designation allows for flexibility in lot size, width, and setbacks, while maintaining the underlying density established by the proposed RSF-1.

Public water improvement is proposed to be brought to the current site.

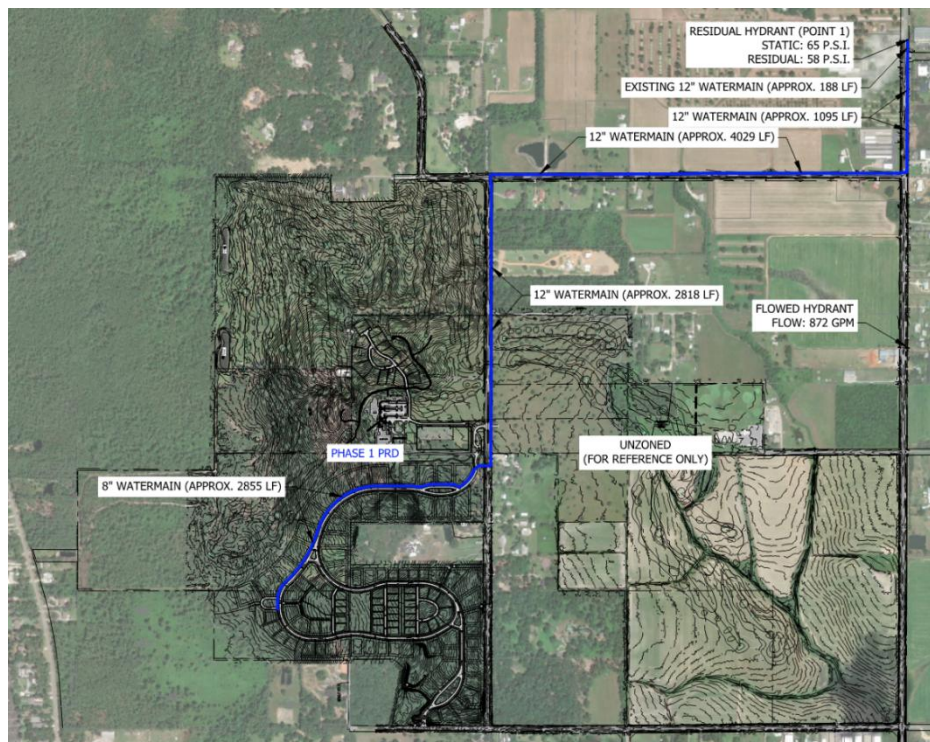

Staff Recommendation:

Staff recommends that the PRELIMINARY PLAT for Case No. SPP25-44 Point Clear Golf Club Ph 1B be **Approved with conditions** subject to compliance with the Baldwin County Subdivision Regulations

Specific conditions:

1. Provide a E-911 Adress Verification letter for the proposed streets.
2. Provide a revised Operation & Maintnance Plan (O&M)
3. Revise the landscaping Plan to reflect the required stormwater ponds as per section 6.2.2(b) 2 of the Subdivision Regulations.
4. The applicant shall coordinate with the Baldwin County Planning and Zoning and Highway Department as the traffic study is being reviewed by a third party consultant to determing the requirement of traffic improvements.
5. The applicant shall record with the Judge of Probate's office the approved exemption (PF25-327) for the common movement of property lines to reflect the boudanry of each proposed phase.
6. The four phases shown on Preliminary Plat (1A, 1B, 1C and golf course/clubhouse) will be required to obtain CPR (Construction Plan Review) prior to commencing construction.
7. No work may commence in wetlands until the necessary US Army Corps of Engineers wetland permit has been obtained.

General Conditions:

1. Compliance with the Baldwin County Subdivision Regulations, including but not limited to submission of a Construction Plan Review and Commercial Turnout Permit to the Baldwin County Planning and Zoning Department for all improvements and system upgrades (including, but not limited to, water main, sewer, and traffic improvements) to be installed with the development.
2. As required by Sections 4.5.6 and 4.5.7, any and all local, state, and federal permits shall be submitted to the County Engineer and Planning and Zoning staff as a component of the construction plans submittal.
3. Effective period is 2 years from approval of the Preliminary Plat.

Locator Maps

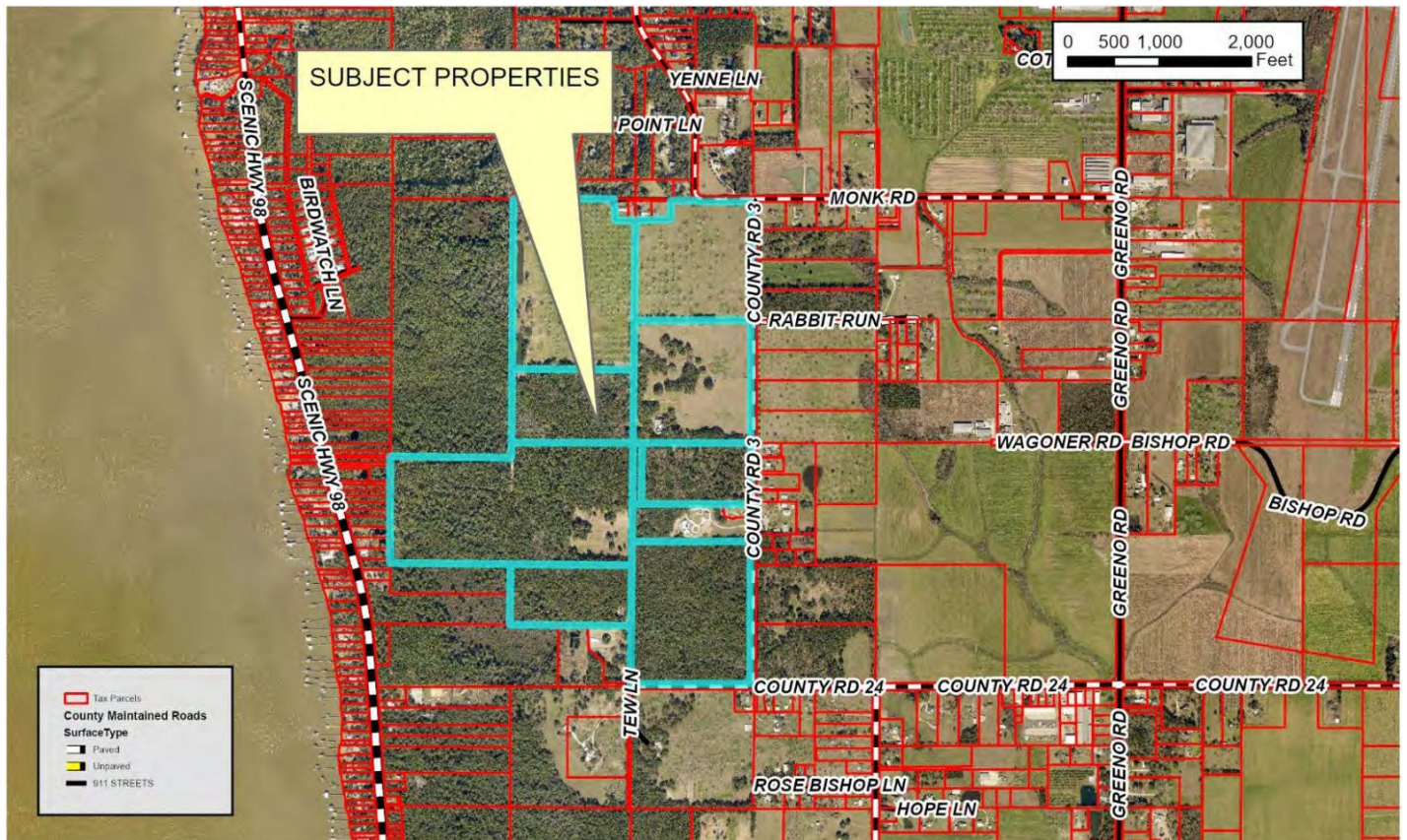
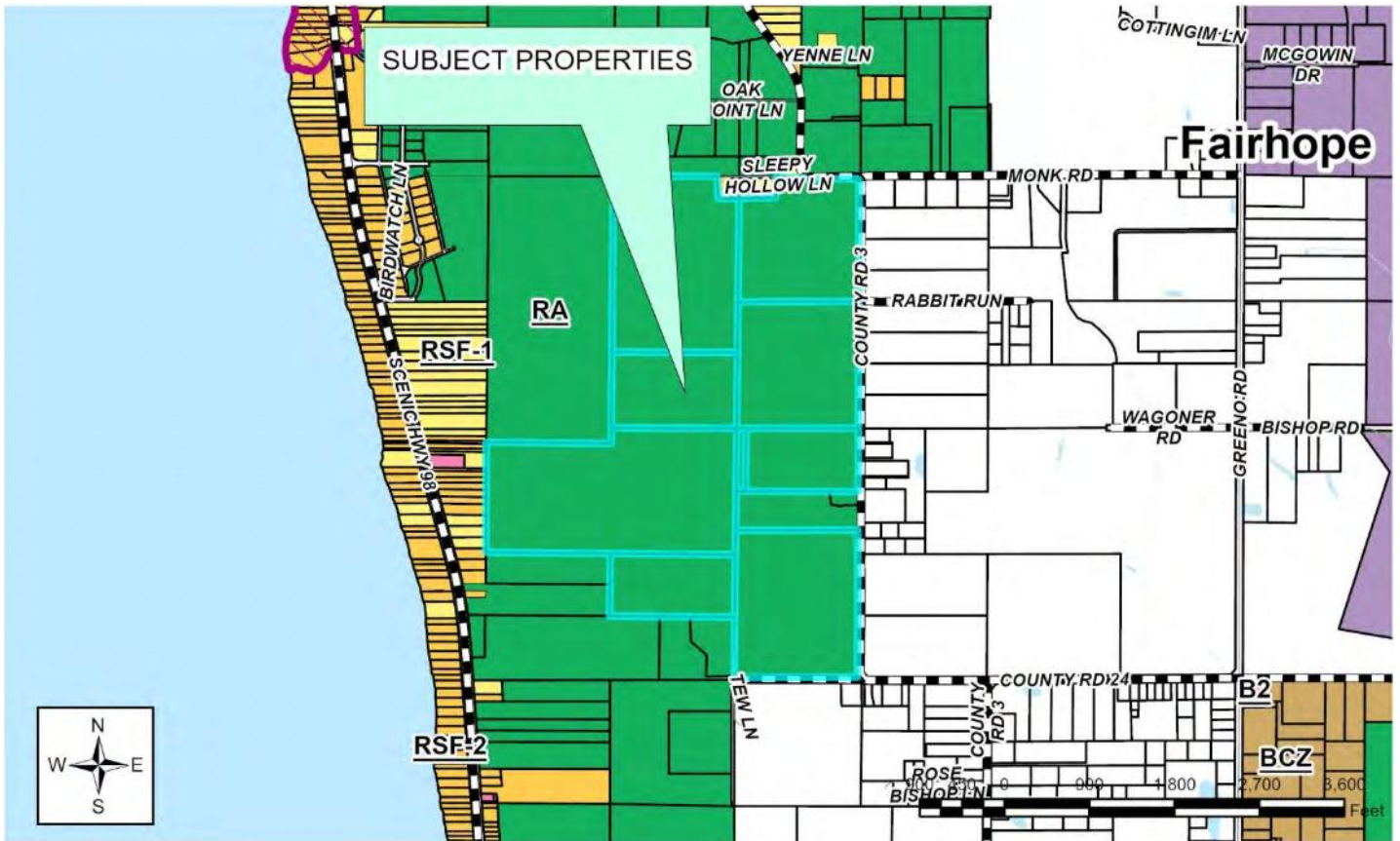

Plat Ph 1B

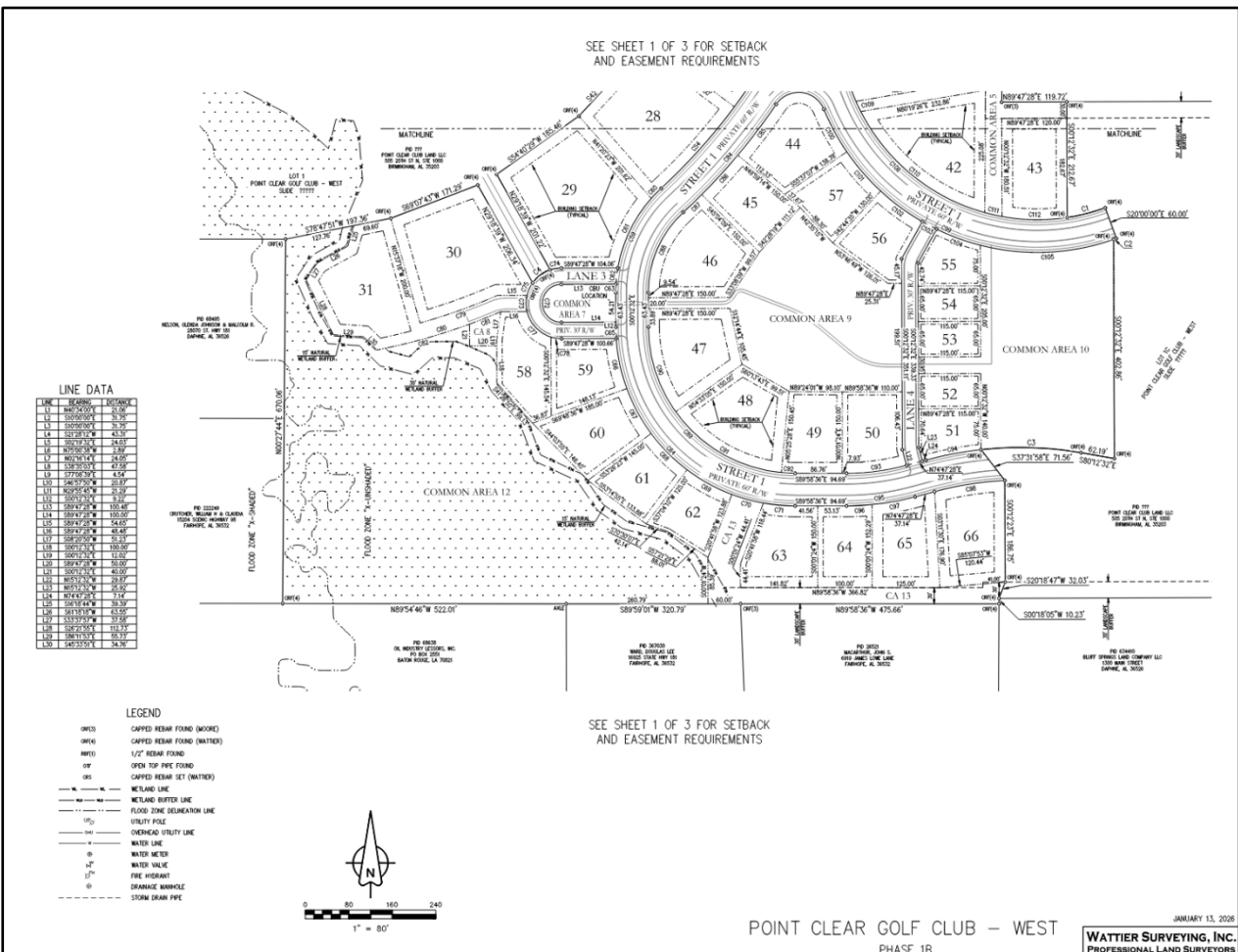
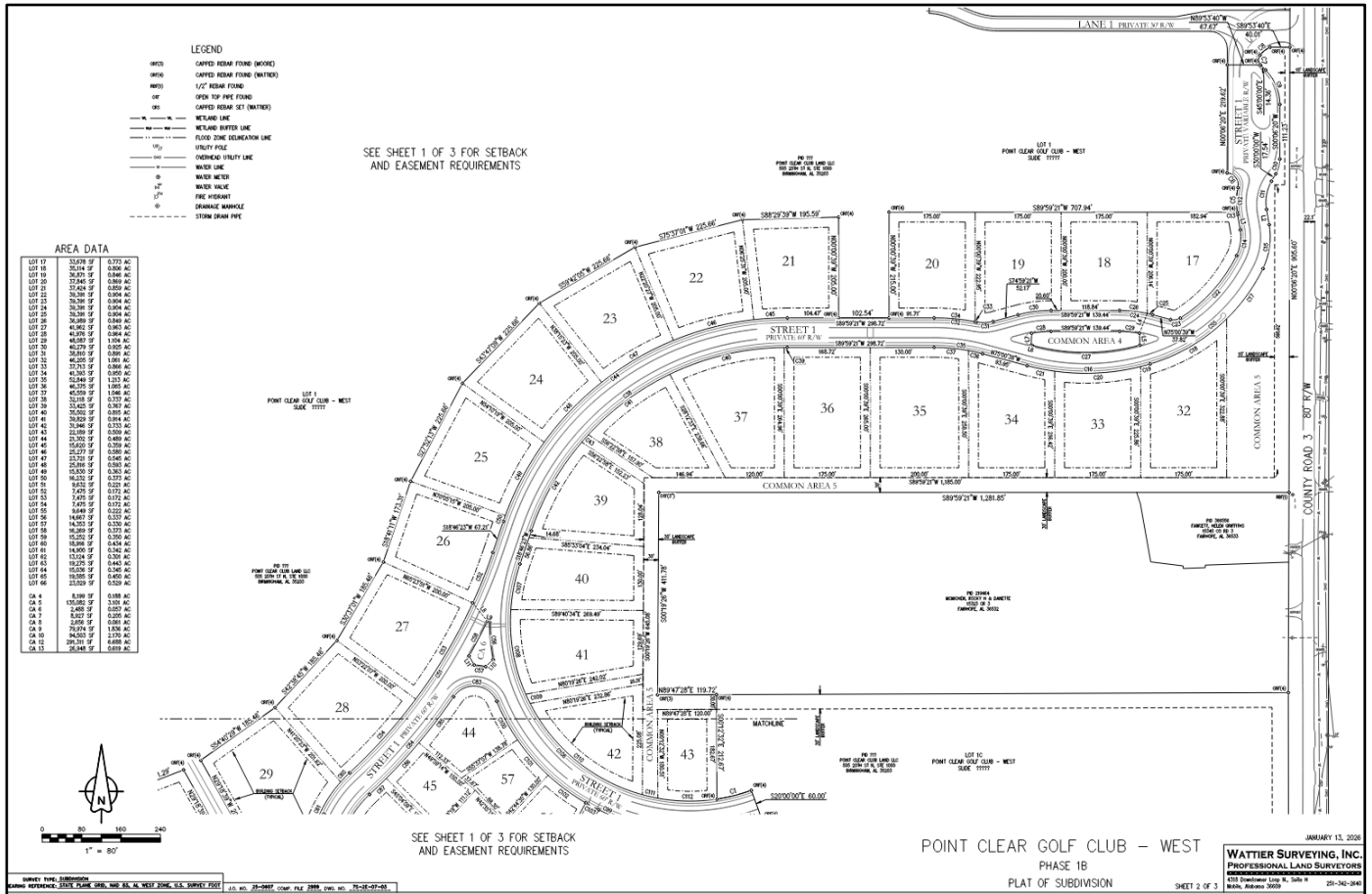

TRAFFIC STUDY

For
Proposed Point Clear Golf Club
Fairhope, Alabama



Prepared For:
Point Clear Investments, LLC

Prepared By:



2222 Arlington Ave S, Suite 202
Birmingham, Alabama 35205
205.298.9200

Updated November 2025

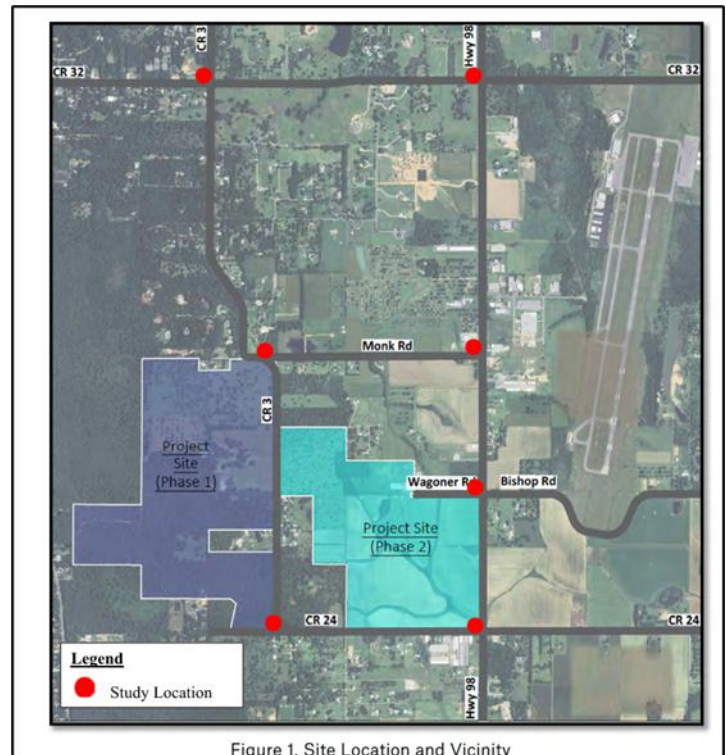

Figure 1. Site Location and Vicinity

In addition, the trip generation utilized in the original study assumed a golf course open to the public. The golf course and ancillary uses within the development will be for use by the residents of the community and will therefore generate a significant amount of *internal* trips, as opposed to new/additional external trips. Accordingly a 50 percent reduction in trip generation for the golf course was assumed to account for the restricted use of the golf course.

All other data (i.e. traffic counts, growth rates, phase buildout year) and trip distribution assumptions are same as the original study. Based on the updated trip generation, the following improvements are recommended:

- A southbound right turn lane is recommended for the intersection of US 98 and Monk Rd for Phase 1 of buildout.
- A southbound right turn lane is also recommended for the intersection of US 98 and CR 24 for the full buildout phase.
- A northbound left turn lane is recommended for the intersection of US 98 and CR 24 for the full buildout phase.
- Based on the speed management techniques proposed along CR 3 at the main access, a reduction in the speed limit to 35 mph is appropriate.

EXISTING TRAFFIC VOLUMES

Existing AM and PM peak hour turning movement counts at the study area intersections were collected on Thursday, May 1st, 2025, by Marr Traffic Data Collection. It should be noted that Baldwin County schools were open and operating on the day the counts were taken. The resulting Year 2025 AM and PM peak hour turning movement volumes are shown in Figure 4. The traffic count worksheets are provided in Appendix A.

Phasing Plan

UTILITIES:

RIVIERA UTILITIES - POWER
CITY OF FAIRHOPE - WATER
CITY OF FAIRHOPE - SANITARY SEWER
CITY OF FAIRHOPE - GAS
ATT - COMMUNICATIONS

DEVELOPER:

POINT CLEAR CLUB LAND, LLC
505 20TH STREET N, STE 1000
BIRMINGHAM, AL 35203

ENGINEER:

JADE CONSULTING, LLC
208 GREENO ROAD N, STE C
FAIRHOPE, AL 36532

SURVEYOR:

WATTIER SURVEYING, INC
318 DOWNTOWNER LOOP N, STE H
MOBILE, AL 36609

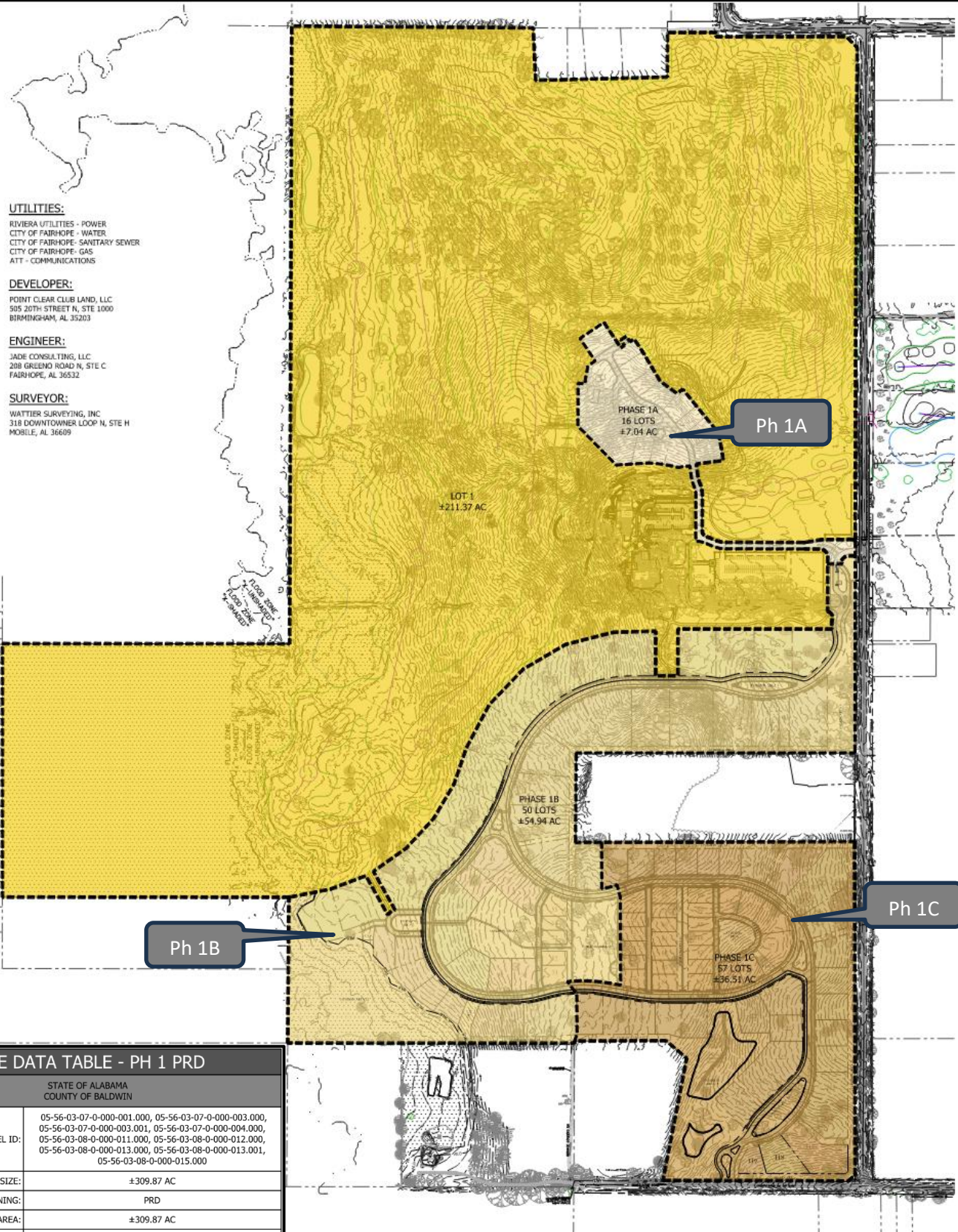

SITE DATA TABLE - PH 1 PRD

STATE OF ALABAMA
COUNTY OF BALDWIN

TAX PARCEL ID: 05-56-03-07-0-000-001.000, 05-56-03-07-0-000-003.000,
05-56-03-07-0-000-003.001, 05-56-03-07-0-000-004.000,
05-56-03-08-0-000-011.000, 05-56-03-08-0-000-012.000,
05-56-03-08-0-000-013.000, 05-56-03-08-0-000-013.001,
05-56-03-08-0-000-015.000

PROPERTY SIZE: ±309.87 AC

EXISTING ZONING: PRD

PH 1 PRD AREA: ±309.87 AC

LOT 1 AREA: ±211.37 AC

PH 1A AREA: ±7.04 AC

PH 1B AREA: ±54.94 AC

PH 1C AREA: ±36.51 AC

LOT DATA:

PH 1A LOTS: 16 LOTS

PH 1B LOTS: 50 LOTS

PH 1C LOTS: 57 LOTS

