FOR IMMEDIATE RELEASE

IMPASSABLE TRAVEL ADVISORY

BALDWIN COUNTY, AL, July 20, 2020 - A portion of Linholm Road, between County Road 87 and County Road 64, will be impassable to through traffic from 8:00 a.m. on Monday, July 20, 2020, until Monday, November 23, 2020, for bridge replacement.

Motorists are encouraged to use the suggested detour route provided in the map below.

Please note that weather delays may affect projected impasse dates.
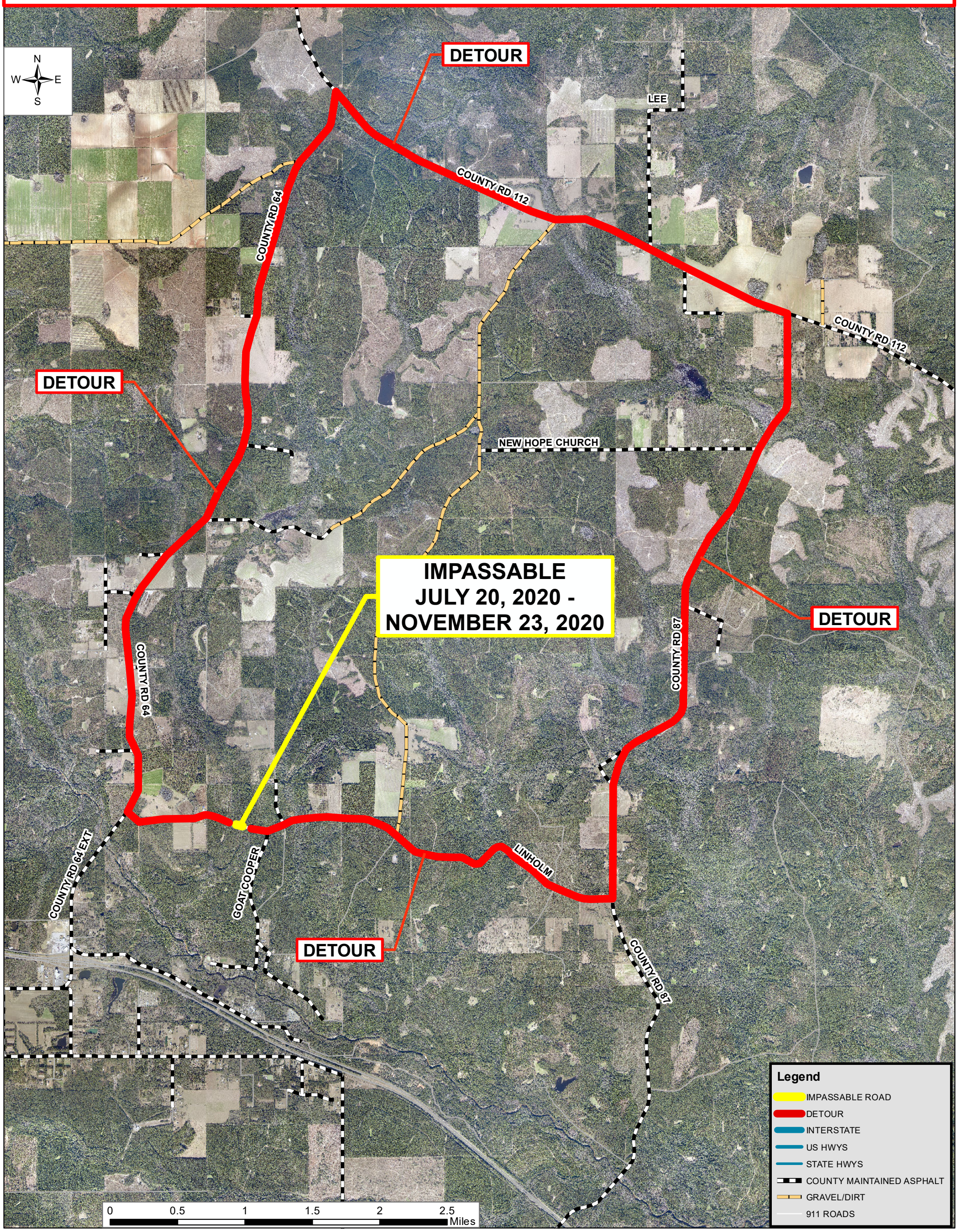
MEDIA CONTACT:
Donna Hughes Baldwin County Highway Department (251) 970-4053 Email: dhughes@baldwincountyal.gov