FOR IMMEDIATE RELEASE

REVISED IMPASSABLE TRAVEL ADVISORY

BALDWIN COUNTY, AL, September 30, 2020 - A portion of Fred Dugger Road between the Baldwin Beach Express and County Road 73 will be impassable to through traffic from 8:00 a.m. on Thursday, January 16, 2020, until 5:00 p.m. on Thursday, December 31, 2020, for replacement of a bridge.

Motorists are encouraged to use the suggested detour route provided in the map below.

Please note that weather delays may affect projected impasse dates.
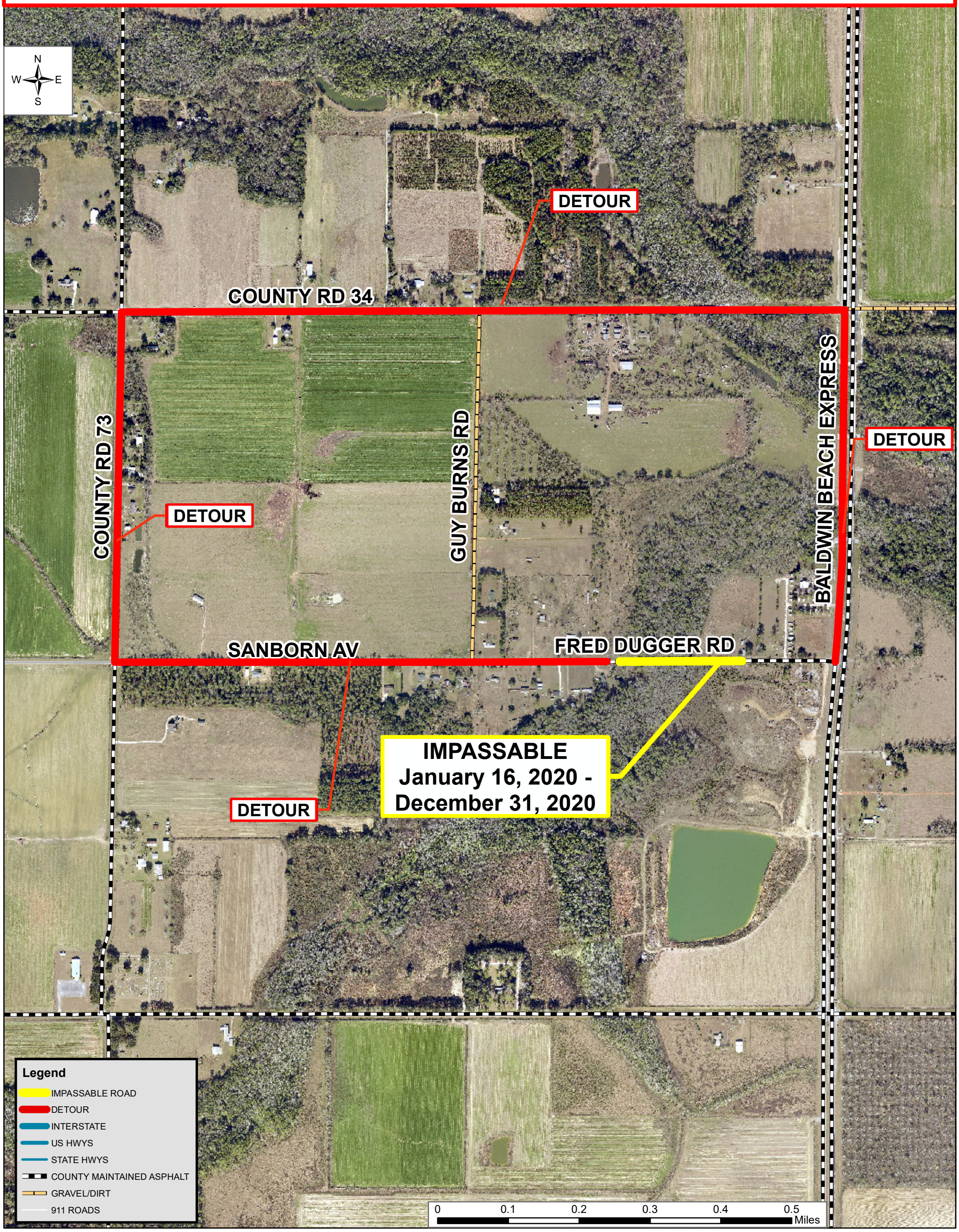
MEDIA CONTACT:
Donna Hughes Baldwin County Highway Department (251) 970-4053 Email: dhughes@baldwincountyal.gov