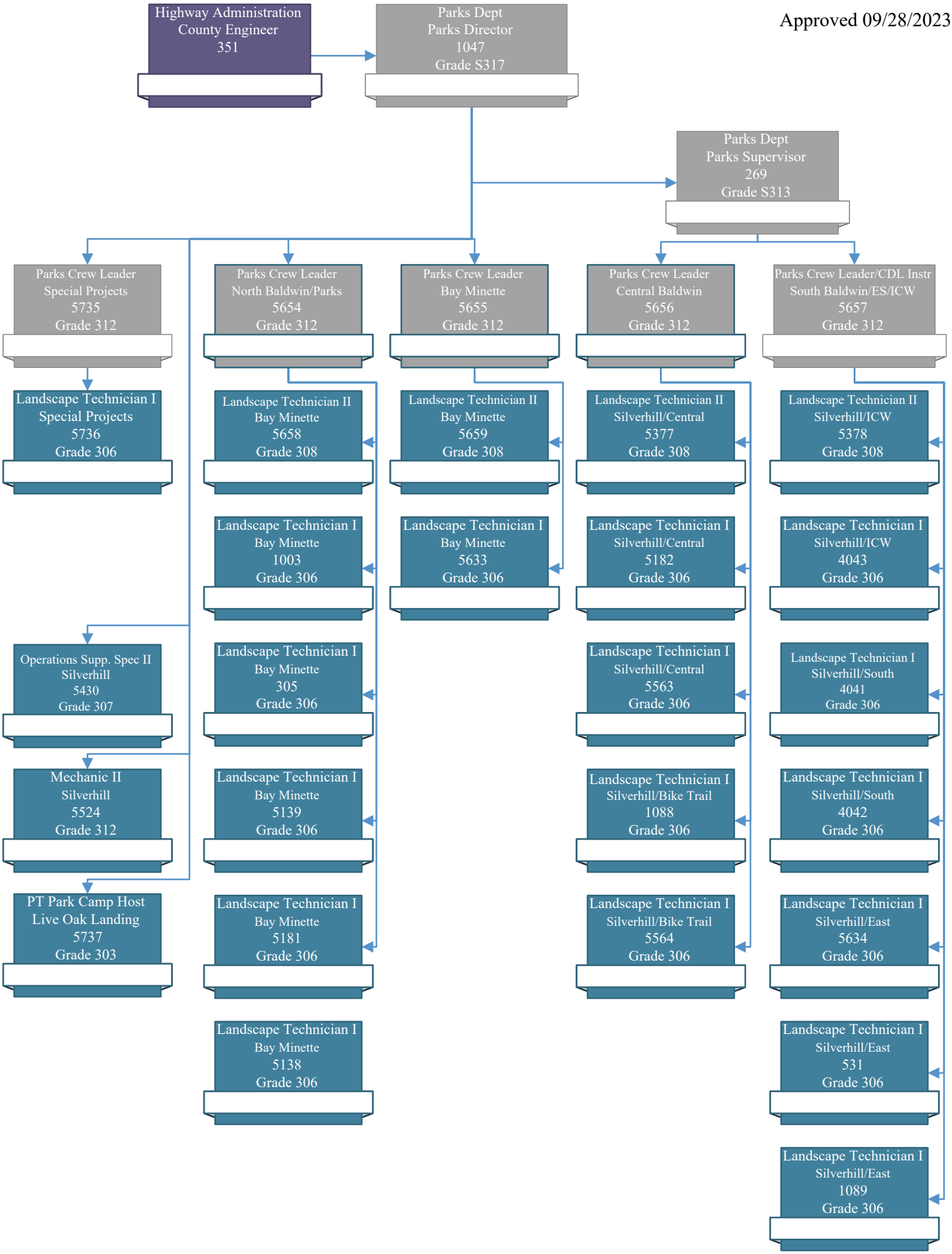Approved 09/28/2023